

ARMY TM 11-5895-422-40P

NAVY NAVELEX 0967-301-5750

AIR FORCE TO 31S5-2FYA10-264

---

**GENERAL SUPPORT MAINTENANCE REPAIR PARTS AND SPECIAL TOOLS LISTS  
(INCLUDING DEPOT MAINTENANCE REPAIR PARTS AND SPECIAL TOOLS)**

**CARD READER  
UNIT  
RP-165/ FYA-10 (V)**

---

**DEPARTMENTS OF THE ARMY, THE NAVY, AND THE AIR FORCE  
MARCH 1973**

TECHNICAL MANUAL  
No. 11-5895-422-40P  
NAVY MANUAL  
NAVELEX 0967-301-5750  
**TECHNICAL ORDER**  
**31S5-2FYA10-264**

**DEPARTMENTS OF THE ARMY,  
THE NAVY, AND THE  
AIR FORCE**  
WASHINGTON, D.C., 30 March 1973

**General Support Maintenance  
Repair Parts and Special Tools Lists  
(Including Depot Maintenance Repair Parts and Special Tools)**

**CARD READER UNIT  
RP-165/FYA-10(V)**

*Current as of 1 June 1972*

	<i>Page</i>	<i>Illus</i>
SECTION I. Introduction. . . . .	1-1	
II. Repair Parts List . . . . .	2-1	1 through 13
III. Special Tools List . . . . .	3-1	14
IV. Federal Stock Number and Reference Number Index . . . . .	4-1	

**LIST OF ILLUSTRATIONS**

Fig. No.	Title	Page
1	Card reader unit. . . . .	2-56
2	Card reader. . . . .	2-57
3	Transport assembly. . . . .	2-68
4	Light source assembly. . . . .	2-59
5	Stacker housing assembly. . . . .	2-60
6	Throat housing assembly. . . . .	2-61
7	Picker assembly . . . . .	2-62
8	Read head assembly. . . . .	2-63
9	Corner roller assembly. . . . .	2-64
10	Output plate assembly. . . . .	2-66
11	Logic chassis assembly. . . . .	2-66
12	Circuit card assembly. . . . .	2-67
13	Solenoid driver assembly . . . . .	2-68
14	Special tools. . . . .	3-2

SECTION I  
INTRODUCTION

1-1. Scope

This manual lists repair parts required for the performance of general support and depot maintenance of Card Reader Unit RP-165/F. A-10(V).

1-2. General

This repair parts list is divided into the following sections :

a. Repair *Parts List-Section II*. A list of repair parts authorized at the general support and depot levels for the performance of maintenance. The list also includes parts which must be removed for the replacement of the authorized parts. Parts lists are composed of functional groups in ascending numerical sequence.

b. *Special Tools List-Section III*. A list of special tools, test and support equipment authorized for the performance of maintenance at general support and depot levels.

c. *Federal Stock Number and Reference Number Index-Section IV*. A list, in ascending numerical sequence, of all Federal stock numbers appearing in the listings with figure numbers, followed by a list, in alphanumeric sequence, of all reference numbers appearing in the listings.

1-3. Explanation of Columns

The following provides an explanation of columns found in the tabular listings.

a. *Source, Maintenance, and Recoverability Codes (SMR)*.

(1) *Source code*. Indicates the source for the listed items. Source codes are—

<i>Code</i>	<i>Explanation</i>
P	Repair parts, special tools, and test equipment supplied from the GSA/DSA or Army supply system and authorized for use at indicated maintenance categories.
P2	Repair parts, special tools, and test equipment which are procured and stocked for

<i>Code</i>	<i>Explanation</i>
-------------	--------------------

insurance purposes because the combat or military essentiality of the end item dictates that a minimum quantity be available in the supply system.

P9--Assigned to items which are NSA design controlled: unique repair parts, special tools, test, measuring, and diagnostic equipment which are stocked and supplied by the Army COMSEC logistic system and which are not subject to the provisions of AR 380-41.

P10--Assigned to items which are NSA controlled : special tools, test, measuring, and diagnostic equipment for COMSEC support which are accountable under the provisions of AR 389-41 and which are stocked and supplied by the Army COMSEC logistic system.

**M**—Repair parts, special tools, and test equipment which are not procured or stocked as such in the supply system but are to be manufactured at indicated maintenance levels.

**A**—Assemblies which are not procured or stocked as such but are made of two more units. Such component units carry individual stock numbers and descriptions, are procured and stocked separately, and can be assembled to form the required assembly at indicated maintenance categories.

**X**—Parts and assemblies that are not procured or stocked because the failure rate is normally below that of the applicable end item or component. The failure of such part or assembly should result in retirement of the end item from the supply system.

**X1**—Repair parts which are not procured or stocked. The requirement for such items will be filled by the next higher assembly or component.

**X2**—Repair parts, special tools, and test equip-

<i>Code</i>	<i>Explanation</i>
	ment which are not stocked and have no foreseen mortality. The indicated maintenance category requiring such repair parts will attempt to obtain the parts through cannibalization or salvage. The item may be requisitioned, with exception data, from the end item manager for immediate use.
G-	Major assemblies that are procured with PEMA funds for initial issue only as exchange assemblies at DS and GS level. These assemblies will not be stocked above DS and GS level or returned to depot supply level.

**NOTE**

Cannibalization or salvage may be used as a source of supply for any items source coded above except those coded XI and aircraft support items as restricted by AR 700-42.

(2) *Maintenance code.* Indicates the lowest category of maintenance authorized to install the **repair part** and/or use the special tool or test equipment for each application. Capabilities of **higher** maintenance categories are considered equal or better. Maintenance codes are—

<i>Code</i>	<i>Explanation</i>
<b>C</b>	<b>Crew/operator</b>
<b>O</b>	<b>Organizational maintenance</b>
<b>F</b>	<b>Direct support maintenance</b>
<b>H</b>	<b>General support maintenance</b>
<b>D</b>	<b>Depot maintenance</b>

(3) *Recoverability code.* Indicates whether **unserviceable** items should be returned for **recovery or salvage**. Items not coded are nonrecoverable. Recoverability codes are—

<i>Code</i>	<i>Explanation</i>
<b>R</b> —	Repair parts (assemblies and components), special tools, and test equipment which are considered economically reparable at direct and general support maintenance levels. When the item is no longer economically reparable, it is normally disposed of at the GS level. When supply considerations dictate, some of these repair parts may be listed for automatic return to supply for depot level repair as set forth in AR 710-1. When so listed, they will be replaced by supply on an exchanged basis.
<b>S</b> —	Repair parts, special tools, and test equipment, and assemblies which are economically reparable at DS and GS activities and which normally are fur-

<i>Code</i>	<i>Explanation</i>
	<b>nished by supply on an exchange basis.</b> When items are determined by a GSU to be uneconomically reparable, they will be evacuated to a depot for evaluation and analysis before final disposition.
T-	High-dollar value recoverable repair parts, special tools, and test equipment which are subject to special handling and are issued on an exchange basis. Such items will be repaired or overhauled at depot maintenance activities only. No repair may be accomplished at lower levels.
U-	Repair parts, special tools, and test equipment specifically selected for salvage by reclamation units because of precious metal content, critical materials, high-dollar value, or reusable casings or or castings.

*b. Federal Stock Number.* Indicates the Federal stock number assigned to the item and will be used for requisitioning purposes.

*c. Description.* The dots indicate the indenture code of the listed item, for *example*, no dots =A (**end item**), • =B, •• =C, etc. This is followed by the Federal item name and a minimum description required to identify the item. The last line indicates the reference number followed by the applicable Federal supply code for manufacture (FSCM) in parentheses. The FSCM is used as an element in item identification to designate **manufacturer or distributor or Government agency, etc., and is identified in SB 708-42.**

*d. Unit of Measure (U/M).* Indicates the standard or basic quantity by which the listed item is used in performing the actual maintenance function. This measure is expressed by a two-character alphabetical abbreviation, e.g., ea, in, pr, etc., and is the basis used to indicate quantities and allowances in subsequent columns. When the unit of measure differs from the unit of issue, the lowest unit of issue that will satisfy the required units of measure will be requisitioned.

*e. Quantity Incorporated in Unit.* Indicates the quantity of the item used in the breakout shown on the figure, which is prepared for a functional group, subfunctional group, or an assembly.

*f. Allowances (30 Day DS/GS Maintenance, 1 Year per 100 Equipments/Contingency Planning, and Depot Maintenance)* Items authorized for requisition as required are identified by an asterisk in the allowance column.

*g. Illustration.* This column is divided as follows:

(1) **Figure number.** Indicates the figure number on which the item is shown.

(2) **Item number.** Indicates the callout number used to reference the item on the illustration.

#### 1-4. Special Information

The following publications pertain to Card Reader Unit, RP-165/FYA-10(V).

Commercial literature-	<b>Test Equipment for Automatic Digital Message Switching Centers AN/FYQ-42(V)1 through AN/FYQ-42(V)12 and AN/FYQ-42(V)T1.</b>
DA Pam 319-4 . . . .	<b>Index of Technical Manuals, Technical Bulletins, Supply Manuals (Types 7, 8, and 9), Supply Bulletins, and Lubrication Orders.</b>
DA Pam 310-7 . . . .	<b>U.S. Army Equipment Index of Modification Work Orders.</b>
DD4-TD-102-09 . . . .	<b>CRDTEST—Philco Model 145 Punched Card Control Unit, Philco Model 156 Card Reading Unit, Philco Model 159 Card Punching Unit.</b>
NW 00-1-15PA-1 . . . .	<b>Soldering for Electric and Electronic Applications.</b>
TB SIG 222 . . . . .	<b>Solder and Soldering.</b>
TB 746-10 . . . . .	<b>Field Instructions for Painting and Preserving Electronics Command Equipment.</b>
TM 11-5895-391-15	<b>Operator, Organizational, DS, GS and Depot Maintenance Manual, Automatic Digital Message Switching Centers AN/FYQ-42(V)1 Through AN/FYQ-42(V)12 and AN/FYQ-42(V)T1.</b>
TM 11-5895-420-15/1	<b>Operator, Organizational, DS, GS, and Depot Maintenance Manual, Control Group, Peripheral Input-Output OK-31/FYA-10(V) and OK-37/FYA-10(V)T1.</b>
TN 11-5895-420-15/2	<b>Operator, Organizational, DS, GS, and Depot Maintenance Manual, Control Group, Peripheral Input-Output OK-31/FYA-10(V) and OK-37/FYA-10(V)T1.</b>
TM 11-5895-422-14-1	<b>Operator's, Organizational, Direct Support, and General Support Maintenance Manual Card Reader Unit RP-165/FYA-10(V).</b>
TM 11-5895-552-15/1	<b>Operator, Organizational, DS, GS, and Depot Maintenance Manual, Power Supplies for Automatic Digital Message Switching Groups AN/FYA-10(V)1 Through AN/FYA-10(V)7 and AN/FYA-10(V)T1.</b>

TM 11-5895-552-15/2 - **Operator, Organizational, DS, GS, and Depot Maintenance Manual, Power Supplies for Automatic Digital Message Switching Groups AN/FYA-10(V)1 through AN/FYA-10(V)7 and AN/FYA-10(V)T1.**

TM 11-5895-552-15/3 . **Operator, Organizational, DS, GS, and Depot Maintenance Manual, Power Supplies for Automatic Digital Message Switching Groups AN/FYA-10(V)1 Through AN/FYA-10(V)7 and AN/FYA-10(V)T1.**

TM 38-750 . . . . . **The Army Maintenance Management System (TAMMS).**

TO 00-25-234 . . . . . **General Shop Practice Requirements for the Repair, Maintenance and Tests of Electronic Equipment.**

TO 0-1-01N . . . . . **Numerical Index and Requirements Tables, Numerical Index, Alphabetical Indexes and Cross Reference Table Technical Orders (ADP Category 00).**

TO 31-1-76 . . . . . **Maintenance Engineering Standard General Maintenance Practices.**

#### 1-5. How to Locate Repair Parts

a. When Federal stock number or reference number is unknown-

(1) **First.** Find the illustration covering the functional group to which the repair part belongs.

(2) **Second.** Identify the repair part on the illustration and note the item number of the repair part.

(3) **Third.** Using the repair parts listing, find the functional group to which the repair part belongs and locate the figure number and item number notes on the illustration.

b. When Federal stock number of reference number is known-

(1) **First.** Using the index of Federal stock number and reference number, find the pertinent Federal stock number or reference number. This index is in ascending FSN sequence followed by a list of reference numbers in ascending alphanumeric sequence, cross-referenced to the figure number and item number.

(2) **Second.** Using the repair parts listing, find the functional group of the repair part and the figure number and item number referenced in the index of Federal stock numbers and reference numbers.

(3) **Third.** When the repair part is not il-

**lustrated, scrutinize the repair parts list and find the Federal stock number or reference number in the breakdown of repair parts shown for the functional group.**

**1-6. Recommendations for Maintenance Publication Improvements**

**The reporting of errors, omissions, and recommendations for improving this publication by the individual user is encouraged. Reports should be submitted on DA Form 2028 (Recommended Changes to Publications) and forwarded direct to Commander, US Army Electronics Command, ATTN: AMSEL-MA-C, Fort Monmouth, N.J. 07703. NAVSHIPS 5600/2 (REV 10-76 formerly**

**NAVSHIPS 4914) and forwarded to : Commander, Naval Electronics Systems Command, ATTN: 041.3, Washington, D. C. 20360. Publications Improvement Report (AFTO Forms 22) approved by the quality control organization will be submitted directly to the AFLC activity indicated in the storage and issue (STG and Issue) column of NI and RTS. Reports will be addressed, as appropriate for the attention of Directorate of Materiel Management (D/MM), Technical Order System Branch (MMST) at Air Materiel Areas (AMAS), or the Technical Systems Branch (MMOMP) at AFLC. Exceptions are indicated in paragraphs 8-28 through 8-32, 8-35, 8-41 and 8-42 in TO 00-5-1.**

SECTION II REPAIR PARTS LIST

(1) SMR CODE	(2) FEDERAL STOCK NUMBER	(3) DESCRIPTION  USABLE ON CODE	(4) UNIT OF MEAS	(5) QTY INC IN UNIT	(6) 30-DAY DS MAINT ALLOWANCE			(7) 30-DAY GS MAINT ALLOWANCE			(8) 1 YR ALW PER 100 EQUIP CNTG	(9) DEPOT MAINT ALW PER 100 EQUIP	(10) ILLUSTRATIONS	
					(a)	(b)	(c)	(a)	(b)	(c)			(a) FIG NO	(b) ITEM NO.
					1-20	21-50	51-100	1-20	21-50	51-100				
G--H-S	7440-933-9612	READER UNIT RP-165/FYA-10(V) 397-1315-1, (46859)											1	
G--H-S		..CABINET, ELECTRICAL EQUIPMENT 398-7471-1, (46859)	EA	1									1	1
X2-H		..ADAPTER, DOORSTOP 298-5878; (46859)	EA	1										
X2-H	5310-013-4530	..NUT, FLAT, HEXAGON MS35649-62; (96906)	EA	2										
X2-H	5310-209-0788	..SCREW, MACHINE MS35206-229, (96906)	EA	2										
X2-H	5310-011-4601	..WASHER, LOCK MS35335-30, (96906)	EA	2										
G--H-S		..BASE ASSEMBLY 398-7475-1, (46859)	EA	1										
X2-H		..ALUMINUM CHANNEL 298-3957-1, (46859)	EA	1										
X2-H		...SCREW, TAPPING, THREAD FORMING MS24622-17, (96906)	EA	5										
X2-H	5310-011-4601	...WASHER, LOCK MS35335-30, (96906)	EA	5										
X2-H		...BASE CABINET 398-4262-2, (46859)	EA	1										
X2-H		....BASE, CABINET 398-4262-7, (46859)	EA	1										
X2-H		....BRACKET, ANGLE 398-4262-10, (46859)	EA	1										
X2-H		....STEEL CHANNEL 398-4262-3, (46859)	EA	1										
X2-H		....STEEL CHANNEL 398-4262-11, (46859)	EA	1										
X2-H		....STEEL CHANNEL 398-4262-8; (46859)	EA	1										
X2-H		....STEEL CHANNEL 398-4262-9, (46859)	EA	1										
P--H-S	4140-117-8858	...PAN, TUBEAXIAL KBB32-32-2, (06223)	EA	1				*	*	*	*	*		
P--H	6105-117-9377	...MOTOR, ALTERNATING CURRENT AF1P001N, (62119)	EA	1				*	*	*	*	*		
X2-H		....MOUNT, RESILIENT J6984, (76005)	EA	4										
X2-H		....HOUSING ASSEMBLY R529, (06223)	EA	2										
X2-H	5305-855-0960	....SCREW, TAPPING, THREAD CUTTING MS24629-36, (96906)	EA	6										
X2-H	5310-809-8544	....WASHER, FLAT MS27183-7, (96906)	EA	6										
P--H	4460-996-0070	...FILTER, AIR CONDITIONER 398-4143-1, (46859)	EA	1				*	*	*	*	*		
X2-H		..SLIDE, FILTER 398-4133-1, (46859)	EA	1										

SECTION II REPAIR PARTS LIST (Continued)

(1) SMR CODE	(2) FEDERAL STOCK NUMBER	(3) DESCRIPTION  REFERENCE NUMBER & MFR CODE	(4) UNIT OF MEAS	(5) QTY INC IN UNIT	(6) 30-DAY DS MAINT ALLOWANCE			(7) 30-DAY GS MAINT ALLOWANCE			(8) 1 YR ALW PER 100 EQUIP CNTYCY	(9) DEPOT MAINT ALW PER 100 EQUIP	(10) ILLUSTRATIONS	
					(a)	(b)	(c)	(a)	(b)	(c)			(a) FIG NO	(b) ITEM NO
					1-20	21-50	51-100	1-20	21-50	51-100				
X2-H	5310-013-4530	..NUT, PLAIN, HEXAGON. MS35649-62; (96906)	EA	2										
X2-H	5305-958-5453	...SCREW, MACHINE- MS35190-236; (96906)	EA	2										
X2-H	5310-011-4601	...WASHER, LOCK MS35335-30, (96906)	EA	2										
X2-H		...SLIDE, FILTER: 398-4133-2; (46859)	EA	1										
X2-H	5310-013-4530	..NUT, PLAIN, HEXAGON MS35649-62, (96906)	EA	2										
X2-H	5305-958-5453	...SCREW, MACHINE MS35190-236, (96906)	EA	2										
X2-H	5310-011-4601	...WASHER, LOCK MS35335-30, (96906)	EA	2										
X2-H		..BRACKET, ANGLE 298-5455, (46859)	EA	2										
X2-H	5310-013-4530	..NUT, PLAIN, HEXAGON MS35649-62, (96906)	EA	2										
X2-H	5305-984-4992	..SCREW, MACHINE MS35206-232, (96906)	EA	2										
X2-H	5310-011-4601	..WASHER, LOCK MS35335-30; (96906)	EA	2										
X2-H		..BRACKET, ANGLE 298-5455, (46859)	EA	1										
X2-H	5310-013-4530	..NUT, PLAIN, HEXAGON MS35649-62, (96906)	EA	2										
X2-H	5305-984-4992	..SCREW, MACHINE MS35206-232, (96906)	EA	2										
X2-H	5310-082-1404	..WASHER, FLAT MS27183-6, (96906)	EA	2										
X2-H	5310-011-4601	..WASHER, LOCK MS35335-30, (96906)	EA	2										
X2-H	5895-945-0981	..BUSHING, SLEEVE 297-2247-9, (46859)	EA	4										
X2-H	5895-925-2349	..BUSHING, SLEEVE 297-2247-16, (46859)	EA	2										
X2-H		..BUSHING, SLEEVE 297-2247-19; (46859)	EA	8										
X2-H	5340-034-1468	..CLAMP, LOOP MS21333-15, (96906)	EA	2										
X2-H	5310-012-0361	..NUT, PLAIN, HEXAGON MS35649-102, (96906)	EA	1										
X2-H	5305-993-1848	..SCREW, MACHINE MS35207-265, (96906)	EA	1										
X2-H	5310-596-7691	..WASHER, LOCK MS35335-32, (96906)	EA	1										
X2-H	5340-079-7837	..CLAMP, LOOP MS21333-67; (96906)	EA	3										
X2-H	5310-012-0622	..NUT, PLAIN, HEXAGON MS35649-82, (96906)	EA	1										



SECTION II REPAIR PARTS LIST (Continued)

(1) SMR CODE	(2) FEDERAL STOCK NUMBER	(3) DESCRIPTION  REFERENCE NUMBER & MFR CODE	(4) UNIT OF MEAS	(5) QTY INC IN UNIT	(6) 30-DAY DS MAINT ALLOWANCE			(7) 30-DAY GS MAINT ALLOWANCE			(8) 1 YR ALW EQUIP CNTGLY	(9) DEPOT MAINT ALW PER 100 EQUIP	(10) ILLUSTRATIONS	
					(a)	(b)	(c)	(a)	(b)	(c)			(a)	(b)
					1-20	21-50	51-100	1-20	21-50	51-100			FIG NO	ITEM NO.
X2-H	5305-984-6193	..SCREW, MACHINE MS35206-245, (96906)	EA	1										
X2-H	5310-596-7693	..WASHER, LOCK MS35335-31, (96906)	EA	1										
X2-H	5340-079-7837	..CLAMP, LOOP MS21333-67, (96906)	EA	2										
X2-H	5310-012-0622	..NUT, FLAIN, HEXAGON: MS35649-82, (96906)	EA	1										
X2-H	5310-596-7693	..WASHER, LOCK. MS35335-31, (96906)	EA	1										
X2-H	5340-947-4919	..DOORSTOP 298-4629-1, (46859)	EA	1										
X2-H		..SCREW, CAP, SOCKET HEAD MS16997-62, (96906)	EA	1										
X2-H	5310-582-5965	..WASHER, LOCK MS35338-44, (96906)	EA	1										
X2-H	5340-946-5616	..DOORSTOP 61-951NPL, (00644)	EA	1										
X2-H	5310-013-4530	..NUT, FLAIN, HEXAGON MS35649-62, (96906)	EA	2										
X2-H	5305-984-4988	..SCREW, MACHINE MS35206-228, (96906)	EA	2										
X2-H	5310-011-4601	..WASHER, LOCK MS35335-30, (96906)	EA	2										
X2-H		..FRAME ASSEMBLY 398-7476-1, (46859)	EA	1										
X2-H	5310-550-0777	..NUT, FLAIN, HEXAGON: MS35690-402, (96906)	EA	3										
X2-H	5305-225-3839	..SCREW, CAP, SOCKET HEAD MS90725-8, (96906)	EA	3										
X2-H	5310-582-5965	..WASHER, LOCK MS35338-44, (96906)	EA	3										
X2-H	5895-945-0984	...BUSHING, SLEEVE 297-2247-9, (46859)	EA	16										
X2-H	4110-672-3465	...CLIP, RETAINING C24393-020-1, (78553)	EA	32										
X2-H		..FRAME, CABINET 398-4059-11, (46859)	EA	1										
P-H	5330-071-8938	...GASKET. 297-10270, (46859)	EA	1				*	*	*	*	*		
X2-H		...INSULATOR, PLATE 297-3437-1, (46859)	EA	8										
X2-H	5310-012-0622	...NUT, FLAIN, HEXAGON MS35649-82, (96906)	EA	2										
X2-H	5305-984-6195	...SCREW, MACHINE MS35206-247, (96906)	EA	2										
X2-H	5310-809-8544	...WASHER, FLAT MS27183-7, (96906)	EA	2										
X2-H	5310-596-7693	...WASHER, LOCK MS35335-31, (96906)	EA	2										

SECTION II REPAIR PARTS LIST (Continued)

(1) SMR CODE	(2) FEDERAL STOCK NUMBER	(3) DESCRIPTION  REFERENCE NUMBER & MFR CODE	(4) UNIT OF MEAS	(5) QTY INC IN UNIT	(6) 30-DAY DS MAINT ALLOWANCE			(7) 30-DAY GS MAINT ALLOWANCE			(8) 1 YR ALW PER 100 EQUIP CNTG	(9) DEPOT MAINT ALW PER 100 EQUIP	(10) ILLUSTRATIONS	
					(a)	(b)	(c)	(a)	(b)	(c)	(a)	(b)	(a)	(b)
					1-20	21-50	51-100	1-20	21-50	51-100	FIG NO	ITEM NO		
X2-H		...STEEL CHANNEL- 298-4204-5; (46859)	EA	4										
X2-H		...STRIKE, CATCH: 298-3968-1; (46859)	EA	1										
X2-H	5305-990-6444	...SCREW, MACHINE MS35207-261, (96906)	EA	2										
X2-H	5310-809-8546	...WASHER, FLAT- MS27183-8; (96906)	EA	2										
X2-H	5310-596-7691	...WASHER, LOCK MS35335-32, (96906)	EA	2										
X2-H		...SUPPORT, HINGE 298-3967-1, (46859)	FA	2										
X2-H	5305-889-3002	...CREW, MACHINE MS35206-242, (96906)	EA	2										
X2-H	5310-596-7693	...WASHER, LOCK. MS35335-31, (96906)	EA	2										
X2-H		..INSULATOR, PLATE 297-3437-7, (46859)	EA	1										
X2-H		..INSULATOR, PLATE 297-3608-43, (46859)	EA	2										
X2-H		..PLATE, ELECTRICAL GROUND 298-4830-1; (46859)	EA	1										
X2-H	5310-012-0361	..NUT, FLAIN, HEXAGON MS35649-102, (96906)	EA	2										
X2-H	5305-993-1848	..SCREW, MACHINE MS35207-265, (96906)	EA	2										
X2-H	5310-809-8546	..WASHER, FLAT MS27183-8, (96906)	EA	2										
X2-H	5310-596-9691	..WASHER, LOCK MS35335-32, (96906)	EA	2										
X2-H		..PLATE, ELECTRICAL GROUND 298-4830-2, (46859)	F	1										
X2-H	5310-012-0361	..NUT, FLAIN, HEXAGON MS35649-102, (96906)	EA	2										
X2-H	5305-993-1848	..SCREW, MACHINE MS35207-265, (96906)	EA	2										
X2-H	5310-596-1691	..WASHER, LOCK MS35335-32, (96906)	EA	2										
X2-H		..PLATE, MOUNTING- 298-5583, (46859)	EA	1										
X2-H	5310-012-0622	..NUT, FLAIN, HEXAGON: MS35649-82, (96906)	EA	2										
X2-H	5305-984-6193	..SCREW, MACHINE: MS35206-245; (96906)	EA	2										
X2-H	5310-596-7693	..WASHER, LOCK MS35335-31, (96906)	EA	2										
G-H-S	7440-926-7847	..POWER SUPPLY, PP-4739/FYA-10(V) SEE TM 11-5895-552-40P A9-1, (00417)	EA	1								1	2	
P-H	5310-012-0614	..NUT, FLAIN, HEXAGON MS35650-102, (96906)	EA	4										

SECTION II REPAIR PARTS LIST (Continued)

(1) SMR CODE	(2) FEDERAL STOCK NUMBER	(3) DESCRIPTION  REFERENCE NUMBER & MFR CODE	(4) UNIT OF MEAS  USABLE ON CODE	(5) QTY INC IN UNIT	(6) 30-DAY DS MAINT ALLOWANCE			(7) 30-DAY GS MAINT ALLOWANCE			(8) 1 YR ALW PERIOD EQUIP CNTGCTY	(9) DEPOT MAINT ALW PER 100 EQUIP	(10) ILLUSTRATIONS	
					(a)	(b)	(c)	(a)	(b)	(c)			(a) FIG NO	(b) ITEM NO.
					1-20	21-50	51-100	1-20	21-50	51-100				
P--H	5310-596-7961	..WASHER, LOCK MS35335-32, (96906)	EA	4				*	*	*	*	*		
G--H-S	7440-926-7848	..POWER SUPPLY, PP-4740/FYA-10(V) SEE TM 11-5895-552-40P 115-5-2, (00417)	EA	1									1	3
P--H	5310-012-0614	..NUT, PLAIN, HEXAGON MS35650-102, (96906)	EA	4				*	*	*	*	*		
P--H	5310-596-7691	..WASHER, LOCK MS35335-32, (96906)	EA	4				*	*	*	*	*		
G--H-S	7440-926-7867	..POWER SUPPLY, F-741/FYA-10(V) SEE TM 11-5895-552-40P PRM28-4-3, (85604)	EA	1									1	4
P--H	5305-984-6193	..SCREW, MACHINE MS35206-245, (96906)	EA	4				*	*	*	*	*		
P--H	5310-596-7693	..WASHER, LOCK MS35335-31, (96906)	EA	4				*	*	*	*	*		
P--H-S	7440-735-6607	..SEQUENCER, ALTERNATING CURRENT 398-7477-1, (46859)	EA	1				*	*	*	*	*		
P--H	5310-012-0622	..NUT, PLAIN, HEXAGON MS35649-82, (96906)	EA	4				*	*	*	*	*		
P--H	5305-984-6195	..SCREW, MACHINE MS35206-247, (96906)	EA	4				*	*	*	*	*		
P--H	5310-809-8544	..WASHER, FLAT MS27183-7, (96906)	EA	4				*	*	*	*	*		
P--H	5310-596-7693	..WASHER, LOCK MS35335-31, (96906)	EA	4				*	*	*	*	*		
X2-H	5975-152-1148	..BOX CONNECTOR, ELECTRICAL 273, (59730)	EA	1										
X2-H		..BRACKET, ANGLE 298-5459, (46859)	EA	1										
X2-H	5310-062-0622	..NUT, PLAIN, HEXAGON MS35649-82, (96906)	EA	2										
X2-H	5305-984-6195	..SCREW, MACHINE MS35206-247, (96906)	EA	2										
X2-H	5310-596-7693	..WASHER, LOCK MS35335-31, (96906)	EA	2										
Y2-H		..BRACKET, ANGLE 298-5565, (46859)	EA	1										
X2-H	5310-013-4530	..NUT, PLAIN, HEXAGON MS35649-62, (96906)	EA	2										
X2-H	5305-984-4992	..SCREW, MACHINE MS35206-232, (96906)	EA	2										
X2-H	5310-011-4601	..WASHER, LOCK MS35335-30, (96906)	EA	2										
G--E-S		..CABLE ASSEMBLY, SPECIAL PURPOSE 491-4776, (46859)	EA	1										
P--F	5310-687-6293	..NUT, PLAIN, HEXAGON MS35649-22, (96906)	EA	2				*	*	*	*	*		
P--F	5305-989-0682	..SCREW, MACHINE MS35206-205, (96906)	EA	2				*	*	*	*	*		

SECTION II REPAIR PARTS LIST (Continued)

(1) SMR CODE	(2) FEDERAL STOCK NUMBER	(3) DESCRIPTION  USABLE ON CODE	(4) UNIT OF MEAS	(5) QTY INC IN UNIT	(6) 30-DAY DS MAINT ALLOWANCE			(7) 30-DAY GS MAINT ALLOWANCE			(8) 1 YR ALW EQUIP CNTGCTY	(9) DEPOT MAINT ALW PER 100 EQUIP	(10) ILLUSTRATIONS	
					(a)	(b)	(c)	(a)	(b)	(c)			(a) FIG NO	(b) ITEM NO
					1-20	21-50	51-100	1-20	21-50	51-100				
P--H	5310-627-6128	...WASHER, LOCK MS35335-35, (96906)	EA	2				*	*	*	*	*		
P--H	5935-829-8424	...CONNECTOR, RECEPTACLE, ELECTRICAL 480060-1, (00779)	EA	1				*	*	*	*	*		
P--H	5935-826-0458	...CONNECTOR, RECEPTACLE, ELECTRICAL 57-40240, (02660)	EA	1				*	*	*	*	*		
P--H	5935-813-6874	...CONTACT, ELECTRICAL 42641-1, (00779)	EA	3				*	*	*	*	*		
X2-H		...GROMMET, RUBBER 3559, (91629)	EA	2										
X2-H	5940-283-5280	...TERMINAL, LUG MS25036-6, (96906)	EA	3										
X2-H	5940-240-8966	...TERMINAL, LUG MS25036-2, (96906)	EA	2										
X2-H	5940-644-8713	...TERMINAL, LUG MS25036-8, (96906)	EA	6										
X2-H	5940-534-0970	...TERMINAL, LUG MS25036-7, (96906)	EA	12										
X2-H	5940-557-1627	...TERMINAL, LUG MS25036-53, (96906)	EA	2										
X2-H	5940-577-3807	...TERMINAL, LUG MS25036-45, (96906)	EA	3										
P--H	5910-225-8488	...CAPACITOR, FIXED, PAPER C1, C2 305-1931-11, (46859)	EA	2				*	*	*	*	*		
P--H	5310-013-4530	...NUT, PLAIN, HEXAGON MS35649-62, (96906)	EA	4				*	*	*	*	*		
P--H	5305-984-4988	...SCREW, MACHINE MS35206-228, (96906)	EA	4				*	*	*	*	*		
F--E	5310-011-4601	...WASHER, LOCK MS35335-30, (96906)	EA	4				*	*	*	*	*		
P--E	5910-852-2603	...CAPACITOR, FIXED, PLASTIC C3 653UWL7492W2, (89037)	EA	1				*	*	*	*	*		
X2-E	5340-764-7051	...CLAMP, LOOP: MS21333-69, (96906)	EA	1										
X2-E	5310-012-0622	...NUT, PLAIN, HEXAGON: MS35649-82, (96906)	EA	1										
X2-E	5310-596-7693	...WASHER, LOCK: MS35335-31, (96906)	EA	1										
P--E	5815-738-1868	...CONNECTOR, RECEPTACLE, ELECTRICAL: 160-2, (02660)	EA	1				*	*	*	*	*		
P--E	5310-013-4530	...NUT, PLAIN, HEXAGON MS35649-62, (96906)	EA	2				*	*	*	*	*		
P--E	5305-934-7983	...SCREW, MACHINE MS35206-228, (96906)	EA	2				*	*	*	*	*		
P--E	5310-011-4601	...WASHER, LOCK: MS35335-30, (96906)	EA	2				*	*	*	*	*		
X2-E		...COVER, ELECTRICAL EQUIPMENT 298-4889-3, (46859)	EA	1										

SECTION II REPAIR PARTS LIST (Continued)

(1) SMR CODE	(2) FEDERAL STOCK NUMBER	(3) DESCRIPTION  REFERENCE NUMBER & MFG CODE	(4) UNIT OF MEAS	(5) QTY INC IN UNIT	(6) 30-DAY DS MAINT ALLOWANCE			(7) 30-DAY GS MAINT ALLOWANCE			(8) 1 YR ALW PER 100 EQUIP	(9) DEPOT MAINT ALW PER 100 EQUIP	(10) ILLUSTRATIONS	
					(a)	(b)	(c)	(a)	(b)	(c)			(a)	(b)
					1-20	21-50	51-100	1-20	21-50	51-100			FIG NO	ITEM NO
X2-H	5305-981-6189	...SCREW, MACHINE MS35206-241, (96906)	EA	6										
X2-H	5310-596-7693	...WASHER, LOCK MS35335-31, (96900)	EA	6										
P--H	5920-892-9311	...FUSEHOLDER FHN26G, (81349)	EA	1				*	*	*	*	*		
P--H	5920-581-7958	...FUSEHOLDER FHN24J, (81349)	EA	1				*	*	*	*	*		
P--H	5920-665-2881	... FUSE, CARTRIDGE F2 F02A250V1A, (81349)	EA	1				*	*	*	*	*		
P--H	5920-503-2889	... FUSE, CARTRIDGE F1 F01B, (71-00)	EA	1				*	*	*	*	*		
X2-H	5979-642-8502	...NIPPLE, CONDUIT 844, (59730)	EA	1										
X2-H		...NIPPLE, ELECTRICAL CONDUIT NIPPLE2X19-160D, (91851)	EA	1										
X2-H		...PANEL, BLANK 298-5460, (46859)	EA	1										
X2-H		...P.LATE, MOUNTING, CONNECTOR 298-5497, (46859)	EA	1										
X2-H	5310-012-0622	...NUT, FLAIN, HEXAGON MS35649-82, (96906)	EA	2										
X2-H	5305-984-6193	...SCREW, MACHINE MS35206-245, (96906)	EA	2										
X2-H	5310-596-7693	...WASHER, LOCK MS35335-31, (96900)	EA	2										
P--H	5945-975-3125	...RELAY, ARMATURE KFP112, (77342)	EA	2				*	*	*	*	*		
P--H	5945-777-0847	...RELAY, ARMATURE KFP3D, (77342)	EA	1				*	*	*	*	*		
P--H	5310-013-4530	...NUT, FLAIN, HEXAGON MS35649-82, (96906)	EA	2				*	*	*	*	*		
P--H	5305-984-4992	...SCREW, MACHINE MS35206-132, (96906)	EA	2				*	*	*	*	*		
P--H	5310-082-1404	...WASHER, FLAT MS27183-0, (96900)	EA	2				*	*	*	*	*		
P--H	5310-011-4601	...WASHER, LOCK MS35335-10, (96906)	EA	2				*	*	*	*	*		
P--H	5905-278-9519	...RESISTOR, FIXED, WIRE WOUND R3 WD393-1007-25, (63743)	EA	1				*	*	*	*	*		
P--H	5905-278-9517	...RESISTOR, FIXED, WIRE WOUND R3 WD393-1007-2, (63743)	EA	1				*	*	*	*	*		
P--H	5905-975-1152	...RESISTOR, FIXED, WIRE WOUND R6 RWF8, 100, (51344)	EA	1				*	*	*	*	*		
P--H	5905-278-9517	...RESISTOR, FIXED, COMPOSITION R4 RC204F50, (81349)	EA	1				*	*	*	*	*		

SECTION II REPAIR PARTS LIST (Continued)

(1) SMR CODE	(2) FEDERAL STOCK NUMBER	(3) DESCRIPTION  REFERENCE NUMBER & MFR CODE	(4) UNIT OF MEAS	(5) QTY INC IN UNIT	(6) 30-DAY DS MAINT ALLOWANCE			(7) 30-DAY GS MAINT ALLOWANCE			(8) 1 YR ALW PERIOD EQUIP CATGCM	(9) DEPOT MAINT ALW PER 100 EQUIP	(10) ILLUSTRATIONS		
					USABLE ON CODE	(a)	(b)	(c)	(a)	(b)			(c)	(a)	(b)
						1-20	21-50	51-100	1-20	21-50			51-100	FIG NO	FIG NO
P--H	5905-279-1686	...RESISTOR, FIXED, COMPOSITION R2 RC32GF560J, (81349)	EA	1				*	*	*	*	*			
X2-H		...RETAINER, CAP 298-5458, (46859)	EA	1											
X2-H	5310-012-0622	...NUT, PLAIN, HEXAGON MS35649-82, (96906)	EA	2											
X2-H	5305-984-6193	...SCREW, MACHINE MS35206-245, (96906)	EA	2											
X2-H	5310-596-7693	...WASHER, LOCK MS35335-31, (96906)	EA	2											
P--H	5961-226-6252	...SEMICONDUCTOR DEVICE, DIODE CR1 THPU CR1 SR386, (04713)	EA	4				*	*	*	*	*			
P--H	5935-228-6145	...SOCKET, ELECTRON TUBE 77M1P8, (02600)	EA	3				*	*	*	*	*			
P--H	5310-013-4530	...NUT, PLAIN, HEXAGON MS35649-82, (96906)	EA	2				*	*	*	*	*			
P--H	5305-889-3000	...SCREW, MACHINE MS35206-230, (96906)	EA	2				*	*	*	*	*			
P--H	5310-011-4601	...WASHER, LOCK MS35335-30, (96906)	EA	2				*	*	*	*	*			
X2-H		...SUPPORT, COVER 298-4911-3, (46859)	EA	1											
X2-H	5310-012-0622	...NUT, PLAIN, HEXAGON MS35649-82, (96906)	EA	2											
X2-H	5305-984-6193	...SCREW, MACHINE MS35206-245, (96906)	EA	2											
X2-H	5310-596-7693	...WASHER, LOCK MS35335-31, (96906)	EA	2											
P--H	5910-189-2678	...TERMINAL BOARD 6904, (89000)	EA	1				*	*	*	*	*			
P--H	5310-012-0622	...NUT, PLAIN, HEXAGON MS35649-82, (96906)	EA	2				*	*	*	*	*			
P--H	5305-984-6193	...SCREW, MACHINE MS35206-245, (96906)	EA	2				*	*	*	*	*			
P--H	5310-011-4601	...WASHER, LOCK MS35335-30, (96906)	EA	2				*	*	*	*	*			
P--H	5310-013-4530	...NUT, PLAIN, HEXAGON MS35649-82, (96906)	EA	2				*	*	*	*	*			
P--H	5305-984-6193	...SCREW, MACHINE MS35206-245, (96906)	EA	2				*	*	*	*	*			
P--H	5310-011-4601	...WASHER, LOCK MS35335-30, (96906)	EA	2				*	*	*	*	*			
P--H	5910-189-2678	...TERMINAL BOARD 6904, (89000)	EA	1				*	*	*	*	*			
P--H	5310-012-0622	...NUT, PLAIN, HEXAGON MS35649-82, (96906)	EA	2				*	*	*	*	*			
P--H	5305-984-6193	...SCREW, MACHINE MS35206-245, (96906)	EA	2				*	*	*	*	*			
P--H	5310-011-4601	...WASHER, LOCK MS35335-30, (96906)	EA	2				*	*	*	*	*			
P--H	5310-013-4530	...NUT, PLAIN, HEXAGON MS35649-82, (96906)	EA	2				*	*	*	*	*			
P--H	5305-984-6193	...SCREW, MACHINE MS35206-245, (96906)	EA	2				*	*	*	*	*			
P--H	5310-011-4601	...WASHER, LOCK MS35335-30, (96906)	EA	2				*	*	*	*	*			
P--H	5910-189-2678	...TERMINAL BOARD 6904, (89000)	EA	1				*	*	*	*	*			
P--H	5310-012-0622	...NUT, PLAIN, HEXAGON MS35649-82, (96906)	EA	2				*	*	*	*	*			
P--H	5305-984-6193	...SCREW, MACHINE MS35206-245, (96906)	EA	2				*	*	*	*	*			
P--H	5310-011-4601	...WASHER, LOCK MS35335-30, (96906)	EA	2				*	*	*	*	*			
P--H	5310-013-4530	...NUT, PLAIN, HEXAGON MS35649-82, (96906)	EA	2				*	*	*	*	*			
P--H	5305-984-6193	...SCREW, MACHINE MS35206-245, (96906)	EA	2				*	*	*	*	*			
P--H	5310-011-4601	...WASHER, LOCK MS35335-30, (96906)	EA	2				*	*	*	*	*			
P--H	5910-189-2678	...TERMINAL BOARD 6904, (89000)	EA	1				*	*	*	*	*			
P--H	5310-012-0622	...NUT, PLAIN, HEXAGON MS35649-82, (96906)	EA	2				*	*	*	*	*			
P--H	5305-984-6193	...SCREW, MACHINE MS35206-245, (96906)	EA	2				*	*	*	*	*			
P--H	5310-011-4601	...WASHER, LOCK MS35335-30, (96906)	EA	2				*	*	*	*	*			
P--H	5310-013-4530	...NUT, PLAIN, HEXAGON MS35649-82, (96906)	EA	2				*	*	*	*	*			
P--H	5305-984-6193	...SCREW, MACHINE MS35206-245, (96906)	EA	2				*	*	*	*	*			
P--H	5310-011-4601	...WASHER, LOCK MS35335-30, (96906)	EA	2				*	*	*	*	*			
P--H	5910-189-2678	...TERMINAL BOARD 6904, (89000)	EA	1				*	*	*	*	*			
P--H	5310-012-0622	...NUT, PLAIN, HEXAGON MS35649-82, (96906)	EA	2				*	*	*	*	*			
P--H	5305-984-6193	...SCREW, MACHINE MS35206-245, (96906)	EA	2				*	*	*	*	*			
P--H	5310-011-4601	...WASHER, LOCK MS35335-30, (96906)	EA	2				*	*	*	*	*			
P--H	5310-013-4530	...NUT, PLAIN, HEXAGON MS35649-82, (96906)	EA	2				*	*	*	*	*			
P--H	5305-984-6193	...SCREW, MACHINE MS35206-245, (96906)	EA	2				*	*	*	*	*			
P--H	5310-011-4601	...WASHER, LOCK MS35335-30, (96906)	EA	2				*	*	*	*	*			
P--H	5910-189-2678	...TERMINAL BOARD 6904, (89000)	EA	1				*	*	*	*	*			
P--H	5310-012-0622	...NUT, PLAIN, HEXAGON MS35649-82, (96906)	EA	2				*	*	*	*	*			
P--H	5305-984-6193	...SCREW, MACHINE MS35206-245, (96906)	EA	2				*	*	*	*	*			
P--H	5310-011-4601	...WASHER, LOCK MS35335-30, (96906)	EA	2				*	*	*	*	*			
P--H	5310-013-4530	...NUT, PLAIN, HEXAGON MS35649-82, (96906)	EA	2				*	*	*	*	*			
P--H	5305-984-6193	...SCREW, MACHINE MS35206-245, (96906)	EA	2				*	*	*	*	*			
P--H	5310-011-4601	...WASHER, LOCK MS35335-30, (96906)	EA	2				*	*	*	*	*			
P--H	5910-189-2678	...TERMINAL BOARD 6904, (89000)	EA	1				*	*	*	*	*			
P--H	5310-012-0622	...NUT, PLAIN, HEXAGON MS35649-82, (96906)	EA	2				*	*	*	*	*			
P--H	5305-984-6193	...SCREW, MACHINE MS35206-245, (96906)	EA	2				*	*	*	*	*			
P--H	5310-011-4601	...WASHER, LOCK MS35335-30, (96906)	EA	2				*	*	*	*	*			
P--H	5310-013-4530	...NUT, PLAIN, HEXAGON MS35649-82, (96906)	EA	2				*	*	*	*	*			
P--H	5305-984-6193	...SCREW, MACHINE MS35206-245, (96906)	EA	2				*	*	*	*	*			
P--H	5310-011-4601	...WASHER, LOCK MS35335-30, (96906)	EA	2				*	*	*	*	*			
P--H	5910-189-2678	...TERMINAL BOARD 6904, (89000)	EA	1				*	*	*	*	*			
P--H	5310-012-0622	...NUT, PLAIN, HEXAGON MS35649-82, (96906)	EA	2				*	*	*	*	*			
P--H	5305-984-6193	...SCREW, MACHINE MS35206-245, (96906)	EA	2				*	*	*	*	*			
P--H	5310-011-4601	...WASHER, LOCK MS35335-30, (96906)	EA	2				*	*	*	*	*			
P--H	5310-013-4530	...NUT, PLAIN, HEXAGON MS35649-82, (96906)	EA	2				*	*	*	*	*			
P--H	5305-984-6193	...SCREW, MACHINE MS35206-245, (96906)	EA	2				*	*	*	*	*			
P--H	5310-011-4601	...WASHER, LOCK MS35335-30, (96906)	EA	2				*	*	*	*	*			
P--H	5910-189-2678	...TERMINAL BOARD 6904, (89000)	EA	1				*	*	*	*	*			
P--H	5310-012-0622	...NUT, PLAIN, HEXAGON MS35649-82, (96906)	EA	2				*	*	*	*	*			
P--H	5305-984-6193	...SCREW, MACHINE MS35206-245, (96906)	EA	2				*	*	*	*	*			
P--H	5310-011-4601	...WASHER, LOCK MS35335-30, (96906)	EA	2				*	*	*	*	*			
P--H	5310-013-4530	...NUT, PLAIN, HEXAGON MS35649-82, (96906)	EA	2				*	*	*	*	*			
P--H	5305-984-6193	...SCREW, MACHINE MS35206-245, (96906)	EA	2				*	*	*	*	*			
P--H	5310-011-4601	...WASHER, LOCK MS35335-30, (96906)	EA	2				*	*	*	*	*			
P--H	5910-189-2678	...TERMINAL BOARD 6904, (89000)	EA	1				*	*	*	*	*			
P--H	5310-012-0622	...NUT, PLAIN, HEXAGON MS35649-82, (96906)	EA	2				*	*	*	*	*			
P--H	5305-984-6193	...SCREW, MACHINE MS35206-245, (96906)	EA	2				*	*	*	*	*			
P--H	5310-011-4601	...WASHER, LOCK MS35335-30, (96906)	EA	2				*	*	*	*	*			
P--H	5310-013-4530	...NUT, PLAIN, HEXAGON MS35649-82, (96906)	EA	2				*	*	*	*	*			
P--H	5305-984-6193	...SCREW, MACHINE MS35206-245, (96906)	EA	2				*	*	*	*	*			
P--H	5310-011-4601	...WASHER, LOCK MS35335-30, (96906)	EA	2				*	*	*	*	*			
P--H	5910-189-2678	...TERMINAL BOARD 6904, (89000)	EA	1				*	*	*	*	*			
P--H	5310-012-0622	...NUT, PLAIN, HEXAGON MS35649-82, (96906)	EA	2				*	*	*	*	*			
P--H	5305-984-6193	...SCREW, MACHINE MS35206-245, (96906)	EA	2				*	*	*	*	*			
P--H	5310-011-4601	...WASHER, LOCK MS35335-30, (96906)	EA	2				*	*	*	*	*			
P--H	5310-013-4530	...NUT, PLAIN, HEXAGON MS35649-82, (96906)	EA	2				*	*	*	*	*			
P--H	5305-984-6193	...SCREW, MACHINE MS35206-245, (96906)	EA	2				*	*	*	*	*			
P--H	5310-011-4601	...WASHER, LOCK MS35335-30, (96906)	EA	2				*	*	*	*	*			
P--H	5910-189-2678	...TERMINAL BOARD 6904, (89000)	EA	1				*	*	*	*	*			
P--H	5310-012-0622	...NUT, PLAIN, HEXAGON MS3564													

SECTION II REPAIR PARTS LIST (Continued)

(1) SMR CODE	(2) FEDERAL STOCK NUMBER	(3) DESCRIPTION  REFERENCE NUMBER & MFR CODE	(4) UNIT OF MEAS	(5) QTY INC IN UNIT	(6) 30-DAY DS MAINT ALLOWANCE			(7) 30-DAY GS MAINT ALLOWANCE			(8) 1 YR ALW PER 100 EQUIP CNTG	(9) DEPOT MAINT ALW PER 100 EQUIP	(10) ILLUSTRATIONS		
					(a)	(b)	(c)	(a)	(b)	(c)			(a) FIG NO.	(b) ITEM NO.	
					1-20	21-50	51-100	1-20	21-50	51-100					
X2-H	5940-156-7344	...TERMINAL, LUG 2104-06-00, (78189)	EA	1											
X2-H	5310-013-4530	...NUT, PLAIN, HEXAGON MS35649-62, (96906)	EA	2											
X2-H	5305-889-3000	...SCREW, MACHINE MS35206-230, (96906)	EA	2											
X2-H	5310-011-4601	...WASHER, LOCK MS35335-30, (96906)	EA	2											
X2-H	5940-082-4745	...TERMINAL, STUD 783, (81312)	EA	7											
X2-H	5305-984-4983	...SCREW, MACHINE MS35206-226, (96906)	EA	1											
X2-H	5310-011-4601	...WASHER, LOCK MS35335-30, (96906)	EA	1											
P-H	5961-827-9632	...TRANSISTOR Q1 36838, (02735)	EA	1				*	*	*	*	*			
X2-H		...TABLETOP 398-7426-1, (46859)	EA	1									1	5	
X2-H	5305-984-6195	...SCREW, MACHINE MS35206-247, (96906)	EA	8											
X2-H	5310-596-7693	...WASHER, LOCK MS35335-31, (96906)	EA	8											
P-H	5940-220-9066	...TERMINAL BOARD 4-141, (1785)	EA	1				*	*	*	*	*			
P-H	5310-013-4530	...NUT, PLAIN, HEXAGON MS35649-62, (96906)	EA	4				*	*	*	*	*			
P-H	5305-984-4992	...SCREW, MACHINE MS35206-232, (96906)	EA	4				*	*	*	*	*			
P-H	5310-011-4601	...WASHER, LOCK MS35335-30, (96906)	EA	4				*	*	*	*	*			
X2-H		...TERMINAL BOX 398-6875-16, (46859)	EA	1											
X2-H	5975-983-9229	...BOX CONNECTOR, ELECTRICAL 5332, (59730)	EA	1											
X2-H	5975-152-1148	...BOX CONNECTOR, ELECTRICAL 273, (59730)	EA	1											
X2-H	5975-620-1423	...BUSHING, ELECTRICAL CONDUIT 422, (59730)	EA	1											
X2-H		...COVER, JUNCTION BOX 298-5361-1, (46859)	EA	1											
X2-H	5305-984-6193	...SCREW, MACHINE MS35206-245, (96906)	EA	2											
X2-H	5310-809-8544	...WASHER, FLAT MS27183-7, (96906)	EA	1											
X2-H	5310-596-7693	...WASHER, LOCK MS35335-31, (96906)	EA	2											
X2-H		...JUNCTION BOX 298-5360-1, (46859)	EA	1											
X2-H	5975-642-805	...NIPPLE, CONDUIT 844, (59730)	EA	1											

SECTION II REPAIR PARTS LIST (Continued)

(1) SMR CODE	(2) FEDERAL STOCK NUMBER	(3) DESCRIPTION  REFERENCE NUMBER & MFR CODE	(4) UNIT OF MEAS	(5) QTY INC IN UNIT	(6) 30-DAY DS MAINT ALLOWANCE			(7) 30-DAY GS MAINT ALLOWANCE			(8) 1 YR ALW PER 100 EQUIP CATGCH	(9) DEPOT MAINT ALW PER 100 EQUIP	(10) ILLUSTRATIONS	
					(a) 1-20	(b) 21-50	(c) 51-100	(a) 1-20	(b) 21-50	(c) 51-100			(a) FIG NO	(b) ITEM NO
X2-H		...NIPPLE, ELECTRICAL CONDUIT NIPPLE2X19-160D, (91851)	EA	2										
X2-H		...NIPPLE, ELECTRICAL CONDUIT NIPPLE1X2LG, (91851)	EA	2										
X2-H		...NUT, PLAIN, HEXAGON 5321-6, (59730)	EA	1										
X2-H	5310-012-0614	...NUT, PLAIN, HEXAGON MS35650-102, (96906)	EA	2										
X2-H	1430-714-8031	...NUT, PLAIN, ROUND 143, (59730)	EA	2										
X2-H		..PLATE, INSTRUCTIONS 298-5600-1, (46859)	EA	1										
P-H	5975-242-4238	...REDUCER, TUBE 1261, (59730)	EA	1				*	*	*	*	*		
X2-H	5305-989-7434	...SCREW, MACHINE MS35207-263, (96906)	EA	1										
P-H	5940-943-0960	...TERMINAL BOARD H4, (73631)	EA	1				*	*	*	*	*		
P-H	5310-013-4530	...NUT, PLAIN, HEXAGON MS35649-62, (96906)	EA	4				*	*	*	*	*		
P-H	5305-984-4988	...SCREW, MACHINE MS35206-228, (96906)	EA	4				*	*	*	*	*		
P-H	5310-011-4601	...WASHER, LOCK MS35335-30, (96906)	EA	4				*	*	*	*	*		
X2-H	5310-596-7691	..WASHER, LOCK MS35335-32, (96906)	EA	1										
X2-H		..TERMINAL, LUG 42577-1, (00779)	EA	3										
X2-H	5940-945-2082	..TERMINAL, LUG 42844-1, (00779)	EA	3										
X2-H	5940-534-0970	..TERMINAL, LUG MS25036-7, (96906)	EA	2										
X2-H	5940-644-8713	..TERMINAL, LUG MS25036-8, (96906)	EA	3										
X2-H	5940-204-8990	..TERMINAL, LUG MS25036-11, (96906)	EA	2										
X2-H	5940-204-9142	..TERMINAL, LUG MS25036-12, (96906)	EA	1										
X2-H		..PLATE, DOORSTOP: 298-6630, (46859)	EA	1										
X2-H	5305-984-4988	..SCREW, MACHINE MS35206-228, (96906)	EA	2										
X2-H	5310-011-4601	..WASHER, LOCK MS35335-30, (96906)	EA	2										
X2-H	5310-013-4530	..NUT, PLAIN, HEXAGON MS35649-62, (96906)	EA	2										
G-E-S	7440-933-9612	..CARD READER 226010-008; (23241)	EA	1									1	6
X-E		..FINAL ASSEMBLY 226157-006, (23241)	EA	1									2	



SECTION II REPAIR PARTS LIST (Continued)

1) MFR CODE	2) FEDERAL STOCK NUMBER	3) DESCRI PTION  REFERENCE NUMBER & MFR CODE	4) UNITS OF MEAS	5) QTY INC	6) 30-DAY'S MAINT ALLOWANCE			7) 90-DAY'S MAINT ALLOWANCE			8) 1 YR ALW PERIOD EQUIP CMTY	9) WEPOR MAINT ALW PERIOD EQUIP	10) ILLUSTRATIONS	
					(a)	(b)	(c)	(a)	(b)	(c)			(a) FIG NO	(b) ITEM NO
					1-20	21-50	51-100	1-20	21-50	51-100				
		RECEPT, ANGLE 40094-100, (2324)	EA	-										
		SCREW, PAN HEAD 40007-100, (2324)	EA	3										
		SCREW, PHILLIPS PAN HEAD 40007-100, (2324)	EA	9										
		WASHER, FLAT NO 3 40007-100, (2324)	EA	14										
	6210-857-7259	WASHER, LOCK 40007-100, (2324)	EA	15				*	*	*	*	*		
	5930-788-6769	SWITCH, PUSH 40007-100, (2324)	EA	4				*	*	*	*	*	2	3
		SCREW, PAN HEAD 40007-100, (2324)	EA	1										
		WASHER, FLAT NO 3 40007-100, (2324)	EA	13										
		SCREW, PAN HEAD 40007-100, (2324)	EA	1										
		WASHER, FLAT NO 3 40007-100, (2324)	EA	1				*	*	*	*	*	3	3
		SCREW, PAN HEAD 40007-100, (2324)	EA	5										
		SCREW, PAN HEAD 40007-100, (2324)	EA	22										
		WASHER, FLAT NO 3 40007-100, (2324)	EA	30										
	6210-857-7259	WASHER, LOCK 40007-100, (2324)	EA	36				*	*	*	*	*		
		INDICATOR PANEL ASSEMBLY 40007-100, (2324)	EA	1									3	4
		INDICATOR PANEL 40007-100, (2324)	EA	1										
		SWITCH 40007-100, (2324)	EA	4				*	*	*	*	*	6	6
	6210-857-7259	BULB 40007-100, (2324)	EA	7				*	*	*	*	*		
	6210-857-7259	INDICATOR LIGHT 40007-100, (2324)	EA	4				*	*	*	*	*	2	6
	5930-788-6769	SWITCH, PUSH 40007-100, (2324)	EA	2				*	*	*	*	*	2	7
		LAMP, LENS 40007-100, (2324)	EA	2				*	*	*	*	*		
		FILLER, UPPER 40007-100, (2324)	EA	1									2	8
		SCREW, PHILLIPS PAN HEAD 40007-100, (2324)	EA	3										
		WASHER, FLAT NO 6 40007-100, (2324)	EA	4										
	5305-579-0079	WASHER, LOCK 40007-100, (2324)	EA	4				*	*	*	*	*		

SECTION II REPAIR PARTS LIST (Continued)

(8) QTY UNIT	(2) FEDERAL STOCK NUMBER	(5) DESCRIPTION  USABLE ON CODE	(4) UNIT OF MEAS	(5) QTY INC IN UNIT	(6) 30-DAY GS MAINT ALLOWANCE			(7) 30-DAY GS MAINT ALLOWANCE			(8) PERIOD EQUIP ENTGY	(9) DEPOT MAINT PERIOD EQUIP	(10) ILLUSTRATIONS	
					(a) 1-20	(b) 21-30	(c) 31-100	(a) 1-20	(b) 21-50	(c) 51-100			(a) FIG NO.	(b) ITEM NO.
		...COVER, SIDE, LEFT HAND 40546, (23241)	EA	2									9	
		...SCREW, CAP, BUTTERFLY HEAD 800072-304, (23241)	EA	4										
		...SCREW, CAP, PHILLIPS HEAD 800072-304, (23241)	EA	16										
	5305-579-0079	...WASHER, LOCK MS35333-37, (96906)	EA	4				*	*	*	*			
		...COVER, SIDE, RIGHT HAND 40576, (23241)	EA	2								2	10	
		...SCREW, CAP, BUTTERFLY HEAD 800072-304, (23241)	EA	4										
		...SCREW, CAP, PHILLIPS HEAD 800072-304, (23241)	EA	5										
	5305-579-0079	...WASHER, LOCK MS35333-37, (96906)	EA	4				*	*	*	*			
		...COVER, TOP 40590, (23241)	EA	1								2	11	
		...NUT, HEXAGON 800074-004, (23241)	EA	6										
		...WASHER, FLAT NO. 8 800075-004, (23241)	EA	6										
	5310-559-0070	...WASHER, LOCK MS35333-35, (96906)	EA	6				*	*	*	*			
		...DOCP, ACCESS 40204, (23241)	EA	1								2	12	
		...SUPPORT 40600, (23241)	EA	1								2	13	
		...NUT, HEXAGON 800074-003, (23241)	EA	4										
		...SCREW, CAP, PHILLIPS HEAD 800072-304, (23241)	EA	4										
	5310-559-0070	...WASHER, LOCK MS35333-38, (96906)	EA	4				*	*	*	*			
		...SPACER 40687, (23241)	EA	1								2	14	
		...ROD 40598, (23241)	EA	1								2	15	
		...SPRING, LEFT HAND 40601, (23241)	EA	1								2	16	
		...SPRING, RIGHT HAND 40602, (23241)	EA	1								2	17	
		...COVER, ACCESS 40515, (23241)	EA	1								2	18	
		...COVER, BOTTOM 40580-002, (23241)	EA	1								2	19	
		...HANDLE 4034P, (23241)	EA	1								2	20	
		...SCREW, PHILLIPS PAN HEAD 800073-406, (23241)	EA	2										

SECTION II REPAIR PARTS LIST (Continued)

(1) SMR CODE	(2) FEDERAL STOCK NUMBER	(3) DESCRIPTION  REFERENCE NUMBER & MFR CODE	(4) UNIT OF MEAS	(5) QTY ING LN UNIT	(6) 30-DAY DS MAINT ALLOWANCE			(7) 30-DAY GS MAINT ALLOWANCE			(8) PERIOD EQUIP ENTGCH	(9) DEPOT MAINT EQUIP	(10) ILLUSTRATIONS	
					(a) 1-20	(b) 21-50	(c) 51-100	(a) 1-20	(b) 21-50	(c) 51-100			(a) FIG NO	(b) ITEM NO
A--H	5310-559-0070	...WASHER, FLAT NO. 3 800075-004, (23241)	EA	2										
A--H		...WASHER, LOCK MS35333-38, (96906)	EA	2				*	*	*	*	*		
CL-D		...HANDLE 40604, (23241)	EA	1									2	21
P--H	5310-281-9835	...NUT, HEXAGON, LOCK 22YM82, (72962)	EA	2				*	*	*	*	*		
(2--F		...WASHER, FLAT NO. 3 800075-004, (23241)	EA	2										
M--D		...ARM 40603, (23241)	EA	1									2	22
M--D	43100016380	...INSTRUCTION PLATE 26850, (23241)	EA	1									2	23
S--E		...FILTER 40499, (23241)	EA	1				*	*	*	*	*	2	24
X2--E		...SKIRT, CABLE ENTRY 40581, (23241)	EA	1									2	25
X2--E	43100016381	...SKIRT, CABLE ENTRY 40582, (23241)	EA	1									2	26
P--E		...FILTER 40567, (23241)	EA	1				*	*	*	*	*	2	27
M--D		...TRIM, RIGHT HAND 40578, (23241)	EA	1									2	28
X1--F	5310-579-5554	...SCREW, PHILLIPS PAN HEAD 800073-104, (23241)	EA	5										
X1--F		...WASHER, FLAT NO. 2 800075-001, (23241)	EA	5										
P--H		...WASHER, LOCK MS35333-35, (96906)	EA	5				*	*	*	*	*		
M--D	5310-579-5554	...TRIM, LEFT HAND 40579, (23241)	EA	1										
X1--F		...SCREW, PHILLIPS PAN HEAD 800073-104, (23241)	EA	5										
X2--H		...WASHER, FLAT NO. 2 800075-001, (23241)	EA	1										
P--H	5310-579-5554	...WASHER, LOCK MS35333-35, (96906)	EA	5				*	*	*	*	*		
M--D		...SHIPPING BRACE 40633, (23241)	EA	1									2	29
X1--H		...RACKING SURFACE 40498, (23241)	EA	1									2	30
X2--H	5310-579-5554	...SCREW, CAP, PHILLIPS HEAD 800072-304, (23241)	EA	4										
X1--H		...NUT PLATE 40859, (23241)	EA	2									2	31
P--		...SWITCH, INTERLOCK 3AC1, (30315)	EA	1				*	*	*	*	*	2	32
X2--H	5310-579-5554	...SCREW, CAP, PHILLIPS HEAD 800072-304, (23241)	EA	2										
X2--H		...SCREW, CAP, PHILLIPS HEAD 800072-304, (23241)	EA	2										

SECTION II REPAIR PARTS LIST (Continued)

(1) SMA CODE	(2) FEDERAL STOCK NUMBER	(3) DESCRIPTION  REFERENCE NUMBER & MFR. CODE	(4) UNIT OF MEAS	(5) QTY INC IN UNIT	(6) 30-DAY GS MAINT ALLOWANCE			(7) 30-DAY GS MAINT ALLOWANCE			(8) 1 YR ALW PER 100 EQUIP	(9) REPT ALW PER 100 EQUIP	(10) ILLUSTRATION	
					(a) 1-20	(b) 21-50	(c) 51-100	(a) 1-20	(b) 21-50	(c) 51-100			(a) FIG NO.	(b) FIG NO.
P--E	9398-812-1339	...THUMB, RUBBER: 4334, (23241)	EA	1				*	*	*	*	*	3	32
P--E	5315-252-5984	...PIN, COTTER: 4000-24, (23241)	EA	2				*	*	*	*	*	3	31
A--E-S		...TRANSPORT ASSEMBLY: 40046-076, (23241)	EA	1									3	
X2-H		...SCREW, CAP, SOCKET HEAD: 80001-600, (23241)	EA	4									5	1
X1-H		...BRACKET ASSEMBLY: 40052, (23241)	EA	1									3	2
P--E	3030-984-3565	...BELT, T: 1000007, (21463)	EA	2				*	*	*	*	*	3	3
P--E	3030-969-9293	...BELT, T: 1000007, (21463)	EA	1				*	*	*	*	*	3	4
P--E	3030-878-6620	...BELT, T: 1000007, (21463)	EA	1				*	*	*	*	*	3	5
P--E		...PIN, GROOVED HEAD: 120-0750008, (21150)	EA	1				*	*	*	*	*	3	6
M--D		...BLOCK, MOUNTING: 40014, (23241)	EA	1									3	7
P--E	5305-978-9372	...SCREW, CAP, SOCKET HEAD: MS16997-34, (96906)	EA	2				*	*	*	*	*		
P--E		...O RING: 2-5502510-8, (14681)	EA	1				*	*	*	*	*	3	8
M--D		...BRACKET, ANGLE: 40011, (23241)	EA	1									3	9
P--E	5305-978-9372	...SCREW, CAP, SOCKET HEAD: MS16997-34, (96906)	EA	4				*	*	*	*	*		
X2-H		...WASHER, FLAT NO. 8: 800075-004, (23241)	EA	4										
M--D		...BRACKET, ANGLE: 40235, (23241)	EA	-									3	10
X2-H		...SCREW, CAP, PHILLIPS FLAT HEAD: 800072-408, (23241)	EA	2										
X2-H		...NUT, HEXAGON: 800074-004, (23241)	EA	2										
P--E	5310-559-0070	...WASHER, LOCK MS35333-38, (96906)	EA	2				*	*	*	*	*		
X2-H		...WASHER, FLAT NO. 8: 800075-004, (23241)	EA	2										
X1-D		...CHUTE, CARD: 40140, (23241)	EA	1									3	11
X2-H		...SCREW, CAP, PHILLIPS FLAT HEAD: 800072-406, (23241)	EA	2										
M--D		...COVER, RE-D HEAD: 40416, (23241)	EA	1									3	12
X2-H		...SCREW, CAP, BUTION HEAD: 803005-306, (23241)	EA	2										
M--D		...STRIP, CARD GUIDE: 40867, (23241)	EA	1									3	13

SECTION II REPAIR PARTS LIST (Continued)

(1) SMR CODE	(2) FEDERAL STOCK NUMBER	(3) DESCRIPTION  USABLE ON CODE	(4) UNIT OF MEAS	(5) QTY INC EN UNIT	(6) 30-DAY DS MAINT ALLOWANCE			(7) 30-DAY ES MAINT ALLOWANCE			(8) I. KR ALW PER 100 EQUIP	(9) DEPOT MAINT ALLW PER 100 EQUIP	(10) ILLUSTRATIONS	
					(a) 1-20	(b) 21-50	(c) 51-100	(a) 1-20	(b) 21-50	(c) 51-100			(a) FIG NO	(b) ITEM NO
		...SCREW, CAP, PHILLIPS FLAT HEAD 800073-305, (23241)	EA	2										
M-D		...COVER, TERMINAL BOARD, 29249, (23241)	EA	1								3	14	
		...SCREW, PHILLIPS PAN HEAD 800073-310, (23241)	EA	2										
		...WASHER, FLAT NO. 6 800079-003, (23241)	EA	2										
P-H	5305-379-0079	...WASHER, LOCK MS35333-37, (96906)	EA	2				*	*	*	*			
M-D		...COVER, TERMINAL BOARD, 29249, (23241)	EA	1								3	15	
		...SCREW, PHILLIPS PAN HEAD, 800073-310, (23241)	EA	2										
		...WASHER, FLAT NO. 6 800079-003, (23241)	EA	2										
P-H	5305-579-0079	...WASHER, LOCK MS35333-37, (96906)	EA	2				*	*	*	*			
P-H-S	74400081823	...DIODE ASSEMBLY, 40393, (23241)	EA	1				*	*	*	*	3	16	
		...SCREW, PHILLIPS PAN HEAD, 800073-306, (23241)	EA	2								3	17	
P-H	5305-779-0079	...WASHER, LOCK MS35333-37, (96906)	EA	1				*	*	*	*			
		...WASHER, FLAT NO. 6 800079-003, (23241)	EA	1										
		...BLOCK, DIODE 40530, (23241)	EA	1								3	18	
P-H		...SEMICONDUCTOR, PHOTO LS441, (23241)	EA	1				*	*	*	*	3	19	
P-H		...TERMINAL, STUD MS2-140, (71785)	EA	2				*	*	*	*	3	20	
P-H	7440-057-5188	...ECCENTRIC, SCREW 28872, (23241)	EA	1				*	*	*	*	3	21	
P-H		...SOCKET, CONTACT 61314-1, (04618)	EA	1				*	*	*	*	3	22	
A-H-S		...LIGHT SOURCE ASSEMBLY 40742-001, (23241)	EA	1								3	23	
P-H	5305-978-9373	...SCREW, CAP, SOCKET HEAD MS16997-35, (96906)	EA	4				*	*	*	*	4	1	
XI-H		...FACING PLATE ASSEMBLY 40722-001, (23241)	EA	1								4	2	
M-D		...SUPPORT, LATCH 60429, (23241)	EA	1								4	3	
XI-H		...SCREW, PHILLIPS PAN HEAD 800073-310, (23241)	EA	2								4	4	
P-H	5305-579-0079	...WASHER, LOCK MS35333-37, (96906)	EA	2				*	*	*	*	4	5	
P-H	7440-008-1829	...LATCH ASSEMBLY 60431, (23241)	EA	1				*	*	*	*	4	6	

SECTION II REPAIR PARTS LIST (Continued)

(1) SMR CODE	(2) FEDERAL STOCK NUMBER	(3) DESCRIPTION  REFERENCE NUMBER & MFR. CODE	(4) UNIT OF MEAS	(5) QTY INC IN UNIT	(6) 30-DAY GS MAINT ALLOWANCE			(7) 30-DAY GS MAINT ALLOWANCE			(8) DWR ALW PER 100 EQUIP	(9) DWPOT ALW PER 100 EQUIP	(10) ILLUSTRATIONS	
					(a)	(b)	(c)	(a)	(b)	(c)			(a)	(b)
					1-20	21-50	51-100	1-20	21-50	51-100			FIG NO	ITEM NO.
F--H		.....SCREW, REPAIRER- 60426; (23241)	EA	1				*	*	*	*			
F--H		.....SCREW, CAP, PHILLIPS FLAT HEAD: 70467; (23241)	EA	2				*	*	*	*		6	
F--H		.....CIRCUIT BLOCK ASSEMBLY: 40725; (23241)	EA	1				*	*	*	*		9	
X--H	744-00-1176	.....SCREW, PHILLIPS PAN HEAD: 800075-305; (23241)	EA	2				*	*	*	*		10	
X--H		.....WASHER, FLAT NO. 6: 800075-003; (23241)	EA	2				*	*	*	*			
F--H	5305-579-0079	.....WASHER, LOCK: MS1523-27; (96906)	EA	2				*	*	*	*			
F--H		.....SEMICONDUCTOR, PHOTO- LS441; (23241)	EA	1				*	*	*	*	4	11	
F--H		.....STANDOFF: 14800; (15849)	EA	2				*	*	*	*	4	12	
XI--H		.....DI. OF BLOCK: 40726; (23241)	EA	1				*	*	*	*	4	13	
A--H-S		.....MOUNT, LENS: 40731; (23241)	EA	1				*	*	*	*	4	14	
X--H		.....SETScrew, CUP POINT 803025-202; (23241)	EA	1				*	*	*	*	4	15	
M--D		.....PAD, SHOCK 40733; (23241)	EA	1				*	*	*	*	4	16	
P--H		.....LENS: 40729; (23241)	EA	1				*	*	*	*	4	17	
P--H		.....RING, LENS: 40722; (23241)	EA	1				*	*	*	*	4	18	
P--H		.....SETScrew, OVAL POINT 70840; (23241)	EA	2				*	*	*	*			
P--H-S	74400081824	...PIVOT ASSEMBLY: 40553; (23241)	EA	2				*	*	*	*	3	24	
P--H	5305-978-9374	.....SCREW, CAP, SOCKET HEAD- MS16997-36; (96906)	EA	4				*	*	*	*	3	25	
P--H		.....SHAFT A6-12; (00141)	EA	1				*	*	*	*	3	26	
P--H	3120-662-0754	.....WASHER, THRUST TB410; (71041)	EA	3				*	*	*	*	3	27	
P--H		.... WASHER, CURVED SPRING U250-0110; (70472)	EA	1				*	*	*	*	3	28	
P--H	3120-725-6598	.....BEARING, BRONZE B46-3; (71041)	EA	1				*	*	*	*	3	29	
X--H		.....SETScrew, CUP POINT 803007-306; (23241)	EA	1				*	*	*	*	3	30	
X2--H		.....SCREW, SOCKET HEAD, NYLON 803018-308; (23241)	EA	1				*	*	*	*	3	31	
P--H		.....SCREW, NYLON SET 70961; (23241)	EA	1				*	*	*	*	3	32	
XI--H		.....MOUNT, PIVOT 40400; (23241)	EA	1				*	*	*	*	3	33	

SECTION II REPAIR PARTS LIST (Continued)

(1) NRC CODE	(2) FEDERAL STOCK NUMBER	(3) DESCRIPTION  USABLE ON CODE	(4) UNIT OF MEAS	(5) QTY REQ IN UNIT	(6) 30-DAY BS MAINT ALLOWANCE			(7) 30-DAY GS MAINT ALLOWANCE			(8) PR ALL PERIOD CATEGY	(9) DEPT MAINT ALW EQUIP	(10) ILLUSTRATIONS	
					(a) 1-20	(b) 21-50	(c) 51-100	(a) 1-20	(b) 21-50	(c) 51-100			(a) FIG NO	(b) ITEM NO
P-H	5340-499-0073	NUMBER 7234 (70485)	EA	1				*	*	*	*	*	3	34
X1-H		LOCK, PIVOT 40499 (23241)	EA	1									3	35
P-H	7440-099-2098	GUIDE, INPUT 40133 (23241)	EA	1				*	*	*	*	*	3	36
C		SCREW, CAP, PHILLIPS FLAT HEAD 800072-305 (23241)	EA	3									3	37
M-D		HOPPER, CARD 40296 (23241)	EA	1										
C		SCREW, CAP, PHILLIPS FLAT HEAD 800072-305 (23241)	EA	6										
X1-H		SCREW, CAP, PHILLIPS FLAT HEAD 800072-306 (23241)	EA	2										
X1-H		NUT, HEXAGON 800074-003 (23241)	EA	2										
P-H	5305-579-0079	WASHER, LOCK MS35333-37 (96906)	EA	2				*	*	*	*	*		
C		WASHER, FLAT NO. 6 800075-003 (23241)	EA	2										
P-H	7440-099-2068	HOUSING ASSEMBLY, DRIVER 40533 (23241)	EA	1				*	*	*	*	*	3	38
P-H	5305-978-9374	SCREW, CAP, SOCKET HEAD MS16997-36 (96906)	EA	3				*	*	*	*	*		
P-H	3110-988-8278	BEARING, BALL, ANNULAR 33PPFS50-160 (21335)	EA	2				*	*	*	*	*	3	39
X1-H		HOUSING, BEARING 25410 (23241)	EA	1									3	30
P-H	5365-841-7499	RING, RETAINING 3100-37CB (97464)	EA	2				*	*	*	*	*	3	41
P-H	5365-514-1277	RING, RETAINING 5008-87MD (79136)	EA	1				*	*	*	*	*	3	42
X1-H		SHAFT, DRIVER 40532 (23241)	EA	1									3	43
P-H	7440-099-2269	HOUSING ASSEMBLY, DRIVER 40525 (23241)	EA	1				*	*	*	*	*	3	44
P-H	5305-978-9371	SCREW, CAP, SOCKET HEAD MS16997-33 (96906)	EA	3				*	*	*	*	*		
P-H	3110-988-8278	BEARING, BALL, ANNULAR 33PPFS50-160 (21335)	EA	2				*	*	*	*	*	3	45
X1-H		HOUSING, BEARING 25410 (23241)	EA	1									3	46
P-H	5365-841-7499	RING, RETAINING 3100-37CB (97464)	EA	2				*	*	*	*	*	3	47
P-H	5365-514-1277	RING, RETAINING 5008-87MD (79136)	EA	1				*	*	*	*	*	3	48
X1-H		SHAFT, DRIVER ASSEMBLY 40524 (23241)	EA	1									3	49
M-D		PLATE, CARD 40476 (23241)	EA	1									3	50

SECTION II REPAIR PARTS LIST (Continued)

(1) SMB CODE	(2) FEDERAL STOCK NUMBER	(3) DESCRIPTION  REFERENCE NUMBER & MFR CODE	USABLE ON CODE	(4) UNIT OF MEAS	(5) QTY INC UNIT	(6) 30-DAY GS MAINT ALLOWANCE			(7) 90-DAY GS MAINT ALLOWANCE			(8) 1 YR ALW EQUIP	(9) DEPOT MAINT ALW EQUIP	(10) ILLUSTRATIONS	
						(a) 1-20	(b) 21-50	(c) 51-100	(a) 1-20	(b) 21-50	(c) 51-100			(a) FIG NO	(b) ITEM NO.
XL-H		.....PULLEY, GROUND 22442, (23241)		EA	1								6	12	
P--H		.....PIN, GROOVED HEAD: 125-0750MS, (21150)		EA	1				*	*	*	*	6	13	
XL-H		.....SCREW, CAP POINT: 800075-004, (23241)		EA	1								6	14	
P--H	3020-984-4153	.....GEAR, SPUR: 26323, (23241)		EA	1				*	*	*	*	6	15	
P--H	5315-493-9175	.....PIN, GROUND: 125-0750, (21150)		EA	1				*	*	*	*	6	16	
P--H	5365-514-1277	.....RING, RETAINING: 3100-37CB, (97464)		EA	1				*	*	*	*	6	17	
P--H-S	74400069230	.....SHAFT ASSEMBLY, MAJOR: 40535, (23241)		EA	1				*	*	*	*			
P--H	3111-986-5176	.....BEARING, BALL, ANNULAR: S3PPFS50-160, (21335)		EA	2				*	*	*	*	6	18	
P--H		.....PIN, GROOVED HEAD: 125-0750MS, (21150)		EA	2				*	*	*	*	6	19	
P--H	3020-179-6860	.....PULLEY, GROOVE: 22442, (23241)		EA	1				*	*	*	*	6	20	
P--H	5365-841-7499	.....RING, RETAINING: 3100-37CB, (97464)		EA	2				*	*	*	*	6	21	
XL-H		.....ROLLER: 50028, (23241)		EA	1								6	22	
P--H	7440-890-7627	.....ROLLER: 200-0, (23241)		EA	1				*	*	*	*	6	23	
XL-H		.....SHAFT, STRAIGHT: 40535, (23241)		EA	1								6	24	
P--H-S	7440-800-1917	.....SHAFT ASSEMBLY, MINOR: 40046, (23241)		EA	1				*	*	*	*			
P--H	3110-988-8278	.....BEARING, BALL, ANNULAR: S3PPFS50-160, (21335)		EA	2				*	*	*	*	6	25	
P--H	3020-179-6864	.....GEAR, SPUR: 26323, (23241)		EA	1				*	*	*	*	6	26	
XL-H		.....PIN, TAPERED PLANE: 70070, (23241)		EA	1								6	27	
P--H	5365-841-7499	.....RING, RETAINING: 3100-37CB, (97464)		EA	2				*	*	*	*	6	28	
P--H	3040-179-6868	.....SHAFT, STRAIGHT: 40045, (23241)		EA	1				*	*	*	*	6	29	
P--H	7440-009-0099	.....STEP: 40475, (23241)		EA	1				*	*	*	*	6	30	
P--H	5305-978-9370	.....SCREW, CAP, SOCKET HEAD: MS16997-32, (96906)		EA	2				*	*	*	*	6	31	
X2-H		.....WASHER, FLAT NO. 8: 800075-004, (23241)		EA	2								6	32	
P--H	5940-577-0123	.....TERMINAL, STUD: 2045-1, (71279)		EA	2				*	*	*	*	6	33	
P--H		.....WASHER, SPRING TENSION: R6, (70472)		EA	2				*	*	*	*	6	34	



SECTION II REPAIR PARTS LIST (Continued)

(1) MFR CODE	(2) FEDERAL STOCK NUMBER	(3) DESCRIPTION  REFERENCE NUMBER & MFR CODE	(4) UNIT OF MEAS	(5) QTY INC DN UNIT	(6) 30-DAY BS MAINT ALLOWANCE			(7) 30-DAY BS MAINT ALLOWANCE			(8) 1 YR ALW PERIOD EQUIP	(9) DEPOT MAINT ALW PERIOD EQUIP	ILLUSTRATIONS	
					(a) 1-20	(b) 21-50	(c) 51-100	(a) 1-20	(b) 21-50	(c) 51-100			(a) FIG. NO	(b) ITEM NO
P--H	6250-299-5720	.... SOCKET, WIGHT 3-01, (25263)	EA	1				*	*	*	*	*		
P--H	5940-179-2314	.... SLAMP 40887, (23241)	EA	1				*	*	*	*	*		
M--D		.... MOUNT, LIGHTS 40394, (23241)	EA	1				*	*	*	*	*		
P--H		.... CONNECTOR L-480313-0, (04618)	EA	1				*	*	*	*	*		
XL-H		.... SLAMP 40887, (23241)	EA	1				*	*	*	*	*		
X-H		.... SCREW, PHILLIPS PAN HEAD 800075-004, (23241)	EA	4				*	*	*	*	*		
P--H	5310-559-0070	.... WASHER, LOCK MS3533-38, (96906)	EA	1				*	*	*	*	*		
XL-		.... WASHER, FLAT NO. 3, 800075-004, (23241)	EA	1				*	*	*	*	*		
P--H	744-97-11	.... GUIDE, CARD 40508, (23241)	EA	1				*	*	*	*	*	3	51
XL-H		.... SCREW, CAP, PHILLIPS FLAT HEAD 800075-006, (23241)	EA	4				*	*	*	*	*		
P--H	744-97-11	.... GUIDE, CARD 226020, (23241)	EA	1				*	*	*	*	*	3	52
XL-		.... SCREW, CAP, PHILLIPS FLAT HEAD 800075-006, (23241)	EA	2				*	*	*	*	*		
P--H		.... HOUSING ASSEMBLY, SHAFT 25750, (23241)	EA	2				*	*	*	*	*	3	53
P--H	5305-978-9371	.... SCREW, CAP, SOCKET HEAD MS16997-33, (96906)	EA	6				*	*	*	*	*		
P--H	3110-988-8278	.... BEARING, BALL, ANNULAR S3PP: S50-160, (21335)	EA	2				*	*	*	*	*	3	54
XL-H		.... HOUSING, BEARING 25420, (23241)	EA	1				*	*	*	*	*	3	55
P--H	5365-841-7499	.... RING, RETAINING 3100-37CB, (97464)	EA	2				*	*	*	*	*	3	56
XL-H		.... SHAFT, IDLER 2554C, (23241)	EA	1				*	*	*	*	*	3	57
P--H	5365-514-1277	.... RING, RETAINING 5208-87MD, (79136)	EA	2				*	*	*	*	*	3	58
P--H		.... WASHER, SPRING TENSION R6, (70472)	EA	1				*	*	*	*	*	3	59
A--H-S		.... HOUSING ASSEMBLY, STACKER 226007, (23241)	EA	1				*	*	*	*	*	3	60
XL-H		.... SCREW, CAP, HEXAGON HEAD 803003-616, (23241)	EA	4				*	*	*	*	*		
P--H	5310-550-1130	.... WASHER, LOCK MS35333-40, (96906)	EA	4				*	*	*	*	*		
X-H		.... WASHER, FLAT 800075-006, (23241)	EA	4				*	*	*	*	*		
P--H	3110-988-8278	.... BEARING, BALL, ANNULAR S3PP: S50-160, (21335)	EA	2				*	*	*	*	*	5	1

SECTION II REPAIR PARTS LIST (Continued)

(1) SFR CODE	(2) FEDERAL STOCK NUMBER	(3) DESCRIPTION	(4) UNIT OF MEAS	(5) QTY INC UNIT	(6) 30-DAY US MAINT ALLOWANCE			(7) 30-DAY CS MAINT ALLOWANCE			(8) YR ALW PERIOD EQUIP	(9) DEPT ALW PERIOD EQUIP	(10) ILLUSTRATIONS	
					(a)	(b)	(c)	(a)	(b)	(c)			(a)	(b)
					1-20	21-50	51-100	1-20	21-50	51-100			FIG NO.	ITEM NO.
XI-H		.....HOUSING, STACKER SHAFT- 40274, (23241)	EA	1									7	2
XI-H		.....ARM, STACKER 226009, (23241)	EA	1									4	3
P-H	440-110-1	.....BEARING, FLOWER 226008, (23241)	EA	1				*	*	*	*	*	7	4
P-H	5315-493-8175	.....FTV, BOWEL 202-429, (23241)	EA	1				*	*	*	*	*	7	5
P-H	5365-514-1277	.....RING, SPRINGING: 5908-8762, (23241)	EA	2				*	*	*	*	*	5	6
P-H		.....WASHER, SPRING TENSION: 36, (23241)	EA	1				*	*	*	*	*	5	7
P-H		.....BALL, BEARING, ANNULAR- SPEEDUP, (23241)	EA	1				*	*	*	*	*	5	8
P-H	5365-841-7499	.....RING, SPRINGING: 2106-PTCE, (23241)	EA	2				*	*	*	*	*	5	9
P-H	7440-17-518	.....STACKER SHAFT ASSEMBLY 226006, (23241)	EA	1				*	*	*	*	*	5	10
XI-H		.....BULBS ASSEMBLY- 40524, (23241)	EA	2									5	11
XI-H		.....SCREW, SOCKET HEAD SET 803007-404, (23241)	EA	4									5	12
A-H-S		.....HOUSING ASSEMBLY, THROAT- 40534, (23241)	EA	1									3	04
XI-H		.....SCREW, CAP, SOCKET HEA 803001-616, (23241)	EA	3										
P-H		.....WASHER, FLAT 27620, (23241)	EA	3				*	*	*	*	*		
P-H	3030-756-9687	.....BELT, V TIMING- 90X1025, (90179)	EA	1				*	*	*	*	*	6	
M-D		.....GUIDE, THROAT 28440, (23241)	EA	1									6	2
XI-H		.....SCREW, PHILLIPS PAN HEAD 800073-204, (23241)	EA	2									6	3
XI-H		.....HOUSING, THROAT 40174, (23241)	EA	1									6	4
P-H	74401559513	.....THROAT KNIFE 40474, (23241)	EA	1				*	*	*	*	*	6	5
XI-H		.....SCREW, PHILLIPS PAN HEAD 800073-406, (23241)	EA	2									6	6
P-H		.....LAMPHOLDER 40136, (23241)	EA	1				*	*	*	*	*	6	7
P-H	6240-179-2314	.....LAMP CML893, (71744)	EA	1				*	*	*	*	*	6	8
XI-H		.....SCREW, PHILLIPS PAN HEAD 800073-400, (23241)	EA	1									6	9
XI-H		.....WASHER, FLAT NO. 8 800075-004, (23241)	EA	1									6	10
P-H	5310-559-0070	.....WASHER, LOCK MS35333-38, (96906)	EA	1				*	*	*	*	*	6	11

SECTION II REPAIR PARTS LIST (Continued)

(1) HR CODE	(2) FEDERAL STOCK NUMBER	(3) DESCRIPTION  REFERENCE NUMBER & MFR CODE	(4) UNIT OF MEAS	(5) QTY INC UNIT	(6) 10-DAY GS MAINT ALLOWANCE			(7) 30-DAY GS MAINT ALLOWANCE			(8) 1 YR ALW PERIOD EQUIP CONTACT	(9) DEPOT MAINT ALW PERIOD EQUIP	(10) ILLUSTRATIONS	
					(a)	(b)	(c)	(a)	(b)	(c)			(a) FIG NO	(b) ITEM NO
					1-20	21-50	51-100	1-20	21-50	51-100				
	7440-483-6617	...SUPPORT TIE 8770, (23241)	EA	1	*	*	*	*	*	*	*	3	61	
		...SCREW, CAP, SOCKET HEAD M316997-26, (96906)	EA	2	*	*	*	*	*	*	*			
		...WASHER, LOCK M335133-28, (96906)	EA	2	*	*	*	*	*	*	*			
		...WASHER, FLAT NO 3 800075-006, (23241)	EA	2										
		...MOUNT 40592, (23241)	EA	1								3	62	
		...SCREW, AS, PHILLIPS PLAT HEAD 800072-20, (23241)	EA	2										
		...SCREW, CAP, SOCKET HEAD M316997-23, (96906)	EA	2	*	*	*	*	*	*	*			
		...MOTOR, ALTERNATING CURRENT 21263, (23241)	EA	1	*	*	*	*	*	*	*	1	63	
		...SCREW, CAP, HELIXON HEAD 803003-710, (23241)	E	3										
		...WASHER, FLAT 800075-008, (23241)	EA	3										
		...MOUNT, SHOCK 40592, (23241)	EA	3										
		...MOUNT, MOTOR 40659, (23241)	EA	1								3	64	
		...SCREW, CAP, HEX NY HEAD 803003-616, (23241)	EA	1										
		...WASHER, FLAT 800075-006, (23241)	EA	4										
		...MOUNT, HEAD HEAD ASSEMBLY 40398, (23241)	EA	1								3	65	
		...SCREW, CAP, SOCKET HEAD 803001-612, (23241)	EA	2										
		...MOUNT, HEAD HEAD ASSEMBLY 40431, (23241)	EA	1								3	66	
		...SCREW, CAP, SOCKET HEAD 803001-612, (23241)	EA	2	*	*	*	*	*	*	*			
		...HARNES, TRANSPORT 272004, (23241)	EA	1								3	67	
		...MOUNT, SHOCK 40590, (23241)	EA	2								3	68	
		...MOUNT, THROAT ASSEMBLY 40438, (23241)	EA	1								3	69	
		...SCREW, CAP, SOCKET HEAD 803001-612, (23241)	EA	2										
	7440-483-6617	...TRIGGER ASSEMBLY 26400, (23241)	EA	1	*	*	*	*	*	*	*	3	70	
		...SCREW, CAP, SOCKET HEAD 803001-610, (23241)	EA	3										
		...WASHER, FLAT 27620, (23241)	EA	3	*	*	*	*	*	*	*			

SECTION II REPAIR PARTS LIST (Continued)

(1) SMBR CODE	(2) FEDERAL STOCK NUMBER	(3) DESCRIPTION  REFERENCE NUMBER & MFR CODE	(4) UNIT OF MEAS	(5) QTY INC IN UNIT	(6) 30-DAY DS MAINT ALLOWANCE			(7) 30-DAY GS MAINT ALLOWANCE			(8) 1 YR ALW PER 100 EQUIP CNTGNCY	(9) DEPOT MAINT ALW PER 100 EQUIP	(10) ILLUSTRATION	
					(a) 1-20	(b) 21-50	(c) 51-100	(a) 1-20	(b) 21-50	(c) 51-100			(a) FIG NO	(b) ITL NO
F--E		.....ARM ASSEMBLY 29276, (23241)	EA	1				*	*	*	*	*	7	1
XI--E		.....ARM, UPPER- 27740, (23241)	EA	1									7	2
P--H	5305-954-3934	.....SCREW, SHOULDER 4316, (00141)	EA	1				*	*	*	*	*	7	3
XI--H		.....PIVOT ARM ASSEMBLY 27730, (23241)	EA	1									7	4
XI--H		.....PIVOT 29928, (23241)	EA	1									7	5
X--H		.....SETSCEW, HEXAGON- 803025-504, (23241)	EA	2									7	6
P--H	74409787782	.....BEARING ASSEMBLY, PICKER 28400, (23241)	EA	1				*	*	*	*	*	7	7
P--H		.....BEARING, B.LL, ANNULAR S1PPT, (21335)	EA	2				*	*	*	*	*	7	8
XI--H		.....HOUSING, PICKER BEARING 28380, (23241)	EA	1									7	9
XI--H		.....PIN, DOWEL, METAL 1000-25CB, (23241)	EA	1									7	10
XI--H		.....RING, RETAINING 3000X62CB, (97464)	EA	2									7	11
XI--H		.....SHAFT, SHIELD 27260, (23241)	EA	1									7	12
P--i	5315-058-6662	.....PIN, SPRING 52-C12-062-0500, (7962)	EA	1				*	*	*	*	*		
P--H	5365-625-6865	.....RING, RETAINING 5103-25, (79138)	EA	2				*	*	*	*	*		
P--H		.....WASHER, SPRING TENSION R4, (70472)	EA	1				*	*	*	*	*		
P--H		.....WASHER, LOCK 1234-004, (78189)	EA	1				*	*	*	*	*	7	13
P--H		.....CLAMP, GEAR 143-5, (00328)	EA	1				*	*	*	*	*	7	14
XI--H		.....GUIDE, ROD 26460, (23241)	EA	1									7	15
X2--H		.....SCREW, CAP, BUTON HEAD 803005-208, (23241)	EA	2									7	16
XI--H		.....ACTUATOR ASSEMBLY 28902, (23241)	EA	1									7	17
X2--H		.....NUT, HEXAGON 800074-004, (23241)	EA	1										
P--H	5310-559-0070	.....WASHER, LOCK MS35333-38, (96906)	EA	1				*	*	*	*	*		
M--D		.....PLATE, SPRING 29209, (23241)	EA	1									7	18
M--D		.....DUST COVER 28723, (23241)	EA	1									7	19
P--E		.....SCREW, PAN, SLOT HEAD M37AS632-20C, (14438)	EA	2				*	*	*	*	*		

SECTION II REPAIR PARTS LIST (Continued)

(1) MR CODE	(2) FEDERAL STOCK NUMBER	(3) DESCRIPTION REFL ENCL NUMBER & MFR CODE	(4) UNIT OR MEAS	(5) QTY INC LN UNIT	(6) 30-DAY GS MAINT ALLOWANCE			(7) 30-DAY GS MAINT ALLOWANCE			(8) 1 YR 3LW PERIOD EQUIP CNCY	(9) DEPT MAINT ALW PERIOD EQUIP	(10) ILLUSTRATIONS	
					(a)	(b)	(c)	(a)	(b)	(c)			(a) FIG NO	(b) ITEM NO
					1-20	21-50	51-100	1-20	21-50	51-100				
	74400781920	WHEEL, TYING 801025, (90179)	EA	1				*	*	*	*	*	7	20
		WHEEL, GROOVE 8-90, (23241)	EA	1				*	*	*	*	*	7	21
		ROD END 8-90, (23241)	EA	1				*	*	*	*	*	7	22
		ROLLER, FICKER 99694, (23241)	EA	1				*	*	*	*	*	7	23
		BRACKET, FICKER 764, (23241)	EA	1				*	*	*	*	*	7	24
		SHAFT, TRIANGULAR 111, (23241)	EA	1				*	*	*	*	*	7	25
		ROD END 6480, (23241)	EA	1				*	*	*	*	*	7	26
	74400781920	ARMATURE, BLK ALUMINUM 28703, (23241)	EA	1				*	*	*	*	*	7	27
		CRANK PIP, SOCKET HEAD 30301-310, (23241)	EA	3				*	*	*	*	*	7	28
		WASHER, FLAT NO. 6- 800075-003, (23241)	EA	3				*	*	*	*	*	7	29
	5310-559-007	WASHER, LOCK MS35333-37, (96906)	EA	3				*	*	*	*	*	7	30
	5340-013-9101	SCREW, HELICAL, COMPRESSION 29-25, (23241)	EA	2				*	*	*	*	*	7	31
	5325-014-911	SCREW 170, (83330)	EA	1				*	*	*	*	*	7	32
		SCREW, RIGHT HAND SLOT 804014-512, (23241)	EA	2				*	*	*	*	*	7	33
		WASHER 27652, (23241)	EA	1				*	*	*	*	*	7	34
		SWITCH PLUNGER, INPUT 28715, (23241)	EA	1				*	*	*	*	*	3	71
		RING, RETAINING 1000-25CB, (97464)	EA	1				*	*	*	*	*		
		CLAMP, CABLE LCETC, (92219)	EA	3				*	*	*	*	*	3	72
		SCREW, PHILLIPS PAN HEAD 800073-408, (23241)	EA	3				*	*	*	*	*		
		WASHER, LOCK NO. 8 800075-004, (23241)	EA	3				*	*	*	*	*		
	7440075184	LAMP ASSEMBLY 222014-001, (23241)	EA	1				*	*	*	*	*	3	73
		SCREW, PHILLIPS PAN HEAD 800074-408, (23241)	EA	2				*	*	*	*	*	3	74
		WASHER, FLAT NO. 8 800075-004, (23241)	EA	2				*	*	*	*	*		
	5310-559-007	WASHER, LOCK MS35333-38, (96906)	EA	2				*	*	*	*	*		
		LAMP 1076, (08806)	EA	1				*	*	*	*	*	3	75

SECTION II REPAIR PARTS LIST (Continued)

(1) QMR CODE	(2) FEDERAL STOCK NUMBER	(3) DESCRIPTION  REFERENCE NUMBER & QMR CODE	(4) USABLE ON CODE	(5) UNIT OF MEAS	(6) QTY INC IN UNIT	(7) 30-DAY QS MAINT ALLOWANCE			(7) 30-DAY QS MAINT ALLOWANCE			(8) 3 YR ALW PERIOD EQUIP ONTCY	(9) DEPOT MAINT ALW PERIOD EQUIP	(10) ILLUSTRATIONS	
						(a)	(b)	(c)	(a)	(b)	(c)			(a) FIG NO.	(b) ITEM NO.
						1-20	21-50	51-100	1-20	21-50	51-100				
P--H		....WILDER, LAMP 42-22-00, (95223)		EA	1	*	*	*	*	*	*	*	3	76	
A--H		....SCREW, PHILLIPS PAN HEAD 800072-008, (23241)		EA	2	*	*	*	*	*	*	*	3	77	
P--H	5310-193-7577	....WASHER, LOCK M835333-30, (90906)		EA	2	*	*	*	*	*	*	*			
P--H	9040-577-0221	....SPACER 2132, (A3330)		EA	2	*	*	*	*	*	*	*	3	78	
A--		....WASHER, FLAT NO. 4- 800075-004, (23241)		EA	2	*	*	*	*	*	*	*			
P--H	5310-193-7577	....WASHER, O/RING M835333-30, (90906)		EA	2	*	*	*	*	*	*	*			
A--		....NUT, HEXAGON 800074-004, (23241)		EA	2	*	*	*	*	*	*	*			
P--H		....POSITIONER, P. H. WIRE WOUND 40263, (23241)		EA	1	*	*	*	*	*	*	*	3	79	
X1--		....TERMINAL 90106, (23241)		EA	1								3	80	
X1--F		....SPACER 2132, (23241)		EA	1								3	81	
M--D		....PLATE, DESIGNATION 36--2-02-010, (71785)		EA	2								3	82	
M--D		....PLATE, DESIGNATION 36--12-15-010, (71785)		EA	1										
M--D		....PLATE, IDENTIFICATION 29192, (23241)		EA	1								3	83	
M--D		....PLATE, HEAD 40397, (23241)		EA	1								3	84	
X--		....NUT, PLAIN, HEXAGON 800074-004, (23241)		EA	2										
X--H		....SCREW, CAP, PHILLIPS FLAT HEAD 800072-412, (23241)		EA	2										
X--H		....SCREW, CAP, PHILLIPS FLAT HEAD 800072-408, (23241)		EA	4										
X2--H		....WASHER, FLAT NO. 4 800075-004, (23241)		EA	2										
P--H	5310-559-0070	....WASHER, LOCK M835333-30, (90906)		EA	2	*	*	*	*	*	*	*			
M--D		....COVER, LAMP 40736, (23241)		EA	1								3	85	
P--H		....SCREW, NYLOW 70583, (23241)		EA	1	*	*	*	*	*	*	*			
P--H		....WASHER, "C" 71461, (23241)		EA	1	*	*	*	*	*	*	*			
P--H	5340-107-0861	....SPACER 2132, (A3330)		EA	2	*	*	*	*	*	*	*			
P--H		....POSITIONER, CARD 40263, (23241)		EA	1	*	*	*	*	*	*	*	3	86	
X1--H		....PULLY 20XL 28410, (23241)		EA	1								3	87	

SECTION II REPAIR PARTS LIST (Continued)

(1) JMR CODE	(2) FEDERAL STOCK NUMBER	(3) DESCRIPTION  REFERENCE NUMBER & MFR CODE	(4) USABLE ON CODE	(6) UNIT OF MEAS	(7) QTY INC UN	(8) 30-DAY GS MAINT ALLOWANCE			(9) 90-DAY GS MAINT ALLOWANCE			(10) FR ALW PERIOD EQUIP	(11) DEPOT MAINT ALW PERIOD EQUIP	(12) ILLUSTRATIONS			
						(a)	(b)	(c)	(a)	(b)	(c)			(d)	(e)		
						1-20	21-50	51-100	1-20	21-50	51-100			FIG NO	(H) ITEM NO		
A-4		..NUTSCREW, HEXAGON 30-007-405, (23241)		EA	1												
P--H	040-944-966	..PULLEY, GROOVE, W/16IN 2794, (23241)		EA	2				*	*	*	*	*	1			88
A--H		..PULLEY, GROOVE 40227, (23241)		EA	1									1			89
A--T		..NUTSCREW, HEXAGON 303008-310, (23241)		EA	1												
A--H		..PULLEY, GROOVE, TIDING 24202, (23241)		EA	1									1			90
A--T		..NUTSCREW, HEXAGON 30-007-405, (23241)		EA	1												
A--H		..PULLEY, GROOVE, "O" RING 40594, (23241)		EA	2									1			91
P--H		..PULLEY, GROOVE 2422, (71041)		EA	1				*	*	*	*	*	1			92
A--H		..PULLEY, GROOVE 40237, (23241)		EA	1									3			93
A--H		..PULLEY 40238, (23241)		EA	1									3			94
A--H-S		....READ HEAD ASSEMBLY: 40502-002, (23241)		EA	1									3			95
A--H		....SCREW, CAP, SOCKET HEAD 303001-608, (23241)		EA	1												
M--D		....CABLE ASSEMBLY 40519-002, (23241)		EA	1									8			1
P--H		.....CONNECTOR, PLUG, ELECTRICAL 57-30500, (02660)		EA	1				*	*	*	*	*	8			2
A--H		.....TERMINAL BOARD 92338, (23241)		EA	1									8			3
A--H		.....TERMINAL BOARD 92339, (23241)		EA	1									8			4
M--D		.....TERMINAL BOARD ASSEMBLY 33742, (23241)		EA	1									8			5
A--H		.....PRINTED WIRING BOARD 92343, (23241)		EA	1												
P--H		.....TERMINAL, STUD 150-2043-02-05, (71279)		EA	51				*	*	*	*	*				
P--H		.....TERMINAL, FEEDTHRU, INSULATED 251086, (15849)		EA	1				*	*	*	*	*				
P--H		... .CLAMP, LOOP CCELC, (92219)		EA	2				*	*	*	*	*	8			6
A--H		.....SCREW, PHILLIP PAN HEAD 800073-308, (23241)		EA	1									8			7
A--H		.... WASHER, FLAT NO 6 800075-003, (23241)		EA	1									8			8
P--H	5305-579-0079	.... WASHER, LOCK MS35333-37, (96906)		EA	1				*	*	*	*	*	8			9
M--D		....PLATE, LATCH 40408, (23241)		EA	1									8			10

SECTION II REPAIR PARTS LIST (Continued)

(1) SMB CODE	(2) FEDERAL STOCK NUMBER	(3) DESCRIPTION  # REFERENCE NUMBER & MFR. CODE	(4) USABLE DN CODE	(5) UNIT OF MEAS	(6) 30-DAY DS MAINT ALLOWANCE	(7) 30-DAY GS MAINT ALLOWANCE			(8) 1 YR FLW MAINT PERIOD EQUIP UNTCZY	(9) DEPOT MAINT PERIOD EQUIP	(10) ILLUSTRATIONS				
						(a)	(b)	(c)			(a)	(b)	(c)	(a) FIG NO	(b) ITEM NO
						1-20	21-50	51-100			1-20	21-50	51-100		
A-H		.....SCREW, PHILLIPS FLAT HEAD- 800075-006, (23241)		EA	2						6	11			
M-D		.....TOP LAMP, FLUORE 40401, (23241)		EA	1						6	12			
A-H		.....SCREW, POINT HEAD SOCKET 800075-006, (23241)		EA	1						6	13			
M-C		.....INSULATION, TUBULAR 40402, (23241)		EA	-						8	14			
L-B		.....SCREW, PHILLIPS PAN HEAD 800075-006, (23241)		EA	1						8	15			
XL-B		.....HEAD HEAD TUNING 40537, (23241)		EA	1						8	16			
A-H		.....SCREW, CAP, SOCKET HEAD 803003-616, (23241)		EA	2						8	17			
XL-H		.....HEAD HEAD DATA 40536, (23241)		EA	1						8	18			
X-H		.....SCREW, CAP, PHILLIPS FLAT HEAD 803003-616, (23241)		EA	2						8	19			
P-H		.....SEMICONDUCTOR, PHOTO 40535, (23241)		EA	2			*	*	*	8	20			
P-H	744-111-1	.....WASHER, OBSERVE 40539, (23241)		EA	-			*	*	*	8	21			
P-H	74400258863	.....WASHER, OBSERVE 40540, (23241)		EA	-			*	*	*	8	22			
P-H	5340-877-0402	.....SPACER, BASE LATE 82-3, (20141)		EA	3			*	*	*	3	96			
P-H		.....SPACER, MCTOP 92588257, (06540)		EA	4			*	*	*					
P-H	74401556992	.....RETAINER, INPUT STOP 40260, (23241)		EA	-			*	*	*					
P-H	7440-14-75	.....RETAINER, CARD STOP 40280, (23241)		EA	1			*	*	*	3	97			
P-H-S	74401556990	.....ROLLER ASSEMBLY, CORNER 40292, (23241)		EA	1			*	*	*	3	98			
P-H		.....SCREW, CAP, HEXAGON HEAD 803003-616, (23241)		EA	4			*	*	*					
P-H	5310-550-1130	.....WASHER, LOCK MS35333-40, (96906)		EA	4			*	*	*					
X-H		.....WASHER, FLAT 800075-006, (23241)		EA	1										
XL-H		.....BEARING, SLEEVE 40370, (23241)		EA	1						9	1			
P-H	3110-988-8278	.....BEARING, BALL, ANNULAR S3PPF50-160, (21335)		EA	2			*	*	*	9	2			
XL-H		.....HOUSING, CORNER ROLLER 40353, (23241)		EA	1						9	3			
P-H	5310-559-0070	.....WASHER, LOCK MS35333-38, (96906)		EA	1			*	*	*	9	4			
P-H	5305-978-9374	.....SCREW, CAP, SOCKET HEAD MS16997-36, (96906)		EA	1			*	*	*	9	5			



SECTION II REPAIR PARTS LIST (Continued)

(1) SNR CODE	(2) FEDERAL STOCK NUMBER	(3) DESCRIPTION  REFERENCE NUMBER & MFR CODE	(4) UNIT OF MEAS	(5) QTY INC DN UNIT	(6) 30-DAY DS MAINT ALLOWANCE			(7) 30-DAY GS MAINT ALLOWANCE			(8) 1 YR ALW EQUIP PERIOD	(9) DEPT MAINT ALW EQUIP PERIOD	(10) ILLUSTRATIONS	
					(a)	(b)	(c)	(a)	(b)	(c)			(a) FIG NO	(b) ITEM NO
					1-20	21-50	51-100	1-20	21-50	51-100				
Ac-H		WASHER, FLAT NO. 8 800075-004, (23241)	EA	1								9	6	
P-H	5340-044-1277	RING, RETAINING 5008-87MD, (79136)	EA	2				*	*	*	*	*	9	7
P-H	5340-044-7499	RING, RETAINING 3100-47CB, (97164)	EA	2				*	*	*	*	*	9	8
Q-H		ROLLER ASSEMBLY, IDLER 40212, (23241)	EA	1									9	9
P-H	110-27-1061	BEARING, BALL, ANNULAR 9402, (21335)	EA	2				*	*	*	*	*	9	10
Q-H		FORK ASSEMBLY 40214, (23241)	EA	1									9	11
P-H	7440-790-761	ROLLER 40213, (23241)	EA	1				*	*	*	*	*	9	12
P-H	307-79-1-1	SCREW, SHOULDER 4833, (0141)	EA	1				*	*	*	*	*	9	13
P-H	540-677-0402	CRIM, SPACER, BASE PLATE 82-3, (0041)	EA	5				*	*	*	*	*	9	14
Q-H		SHAFT, SHIELD 40216, (23241)	EA	1									9	15
P-H		WASHER, SPRING TENSION 86, (70472)	EA	1				*	*	*	*	*	9	16
P-H		OUTPUT PLATE ASSEMBLY 22601, (23241)	EA	1									3	99
P-H		RETAINER, SPECIAL PURPOSE 40421, (23241)	EA	1				*	*	*	*	*	10	1
Q-H		SCREW, CAP, PHILLIPS FLAT HEAD 800072-404, (23241)	EA	1									10	2
P-H		BRACKET, NEGATOR 40422, (23241)	EA	1									10	3
Q-H		SCREW, PHILLIPS PAN HEAD 800073-206, (23241)	EA	2									10	4
P-H	5310-193-7577	WASHER, LOCK MS35333-36, (96906)	EA	2				*	*	*	*	*	10	5
Q-H		WASHER, FLAT NO. 4 800075-002, (23241)	EA	2									10	6
P-H	5340-044-1957	NEGATOR, SPECIAL PURPOSE 51327, (80545)	EA	1				*	*	*	*	*	10	7
P-H	3110-988-8278	BEARING, BALL, ANNULAR S3PPFS50-100, (21335)	EA	1				*	*	*	*	*	10	8
P-H		SPACER 9320A171, (06540)	EA	1				*	*	*	*	*	10	9
Q-H		SCREW, PHILLIPS PAN HEAD 800073-414, (23241)	EA	1									10	10
P-H	5310-559-0070	WASHER, LOCK MS35333-38, (96906)	EA	1				*	*	*	*	*	10	11
P-H		WASHER, FLAT NO. 8 800075-004, (23241)	EA	1				*	*	*	*	*	10	12
Q-H		NUT, HEXAGON 800074-004, (23241)	EA	-									10	13

SECTION II REPAIR PARTS LIST (Continued)

(1) SMB CODE	(2) FEDERAL STOCK NUMBER	(3) DESCRIPTION  REFERENCE NUMBER & INFR. CODE	(4) UNIT OF MEAS	(5) QTY INC IN UNIT	(6) 30-DAY GS MAINT ALLOWANCE			(7) 30-DAY GS MAINT ALLOWANCE			(8) 1 YR ALW PERIOD EQUIP MNTGCT	(9) DEPOT MAINT ALW PERIOD EQUIP	(10) ILLUSTRATIONS	
					(a)	(b)	(c)	(a)	(b)	(c)			(a) FIG NO.	(b) ITEM NO.
					1-20	21-50	51-100	1-20	21-50	51-100				
X1-B		.....SUPPORT, RIGHT: 40424; (23241)	EA	1									10	14
X1-B		.....SUPPORT, LEFT: 40425; (23241)	EA	1									10	15
M-D		.....OUTPUT, PLATE, UPPER: 226022; (23241)	EA	1									10	16
M-D		.....OUTPUT, PLATE, LOWER: 226021; (23241)	EA	1									10	17
X2-H		.....SCREW, CAP, PHILLIPS FLAT HEAD: 800072-404; (23241)	EA	8									10	18
X1-B		.....SHAFT, WEIGHT: 60521; (23241)	EA	2									10	19
X2-H		.....SCREW, CAP, SOCKET HEAD: 603001-306; (23241)	EA	4									10	20
P-H	3110-562-8457	.....BUSHING, BALL A4812; (96881)	EA	3				*	*	*	*	*	10	21
P-H		.....RING, RETAINING: LE031C1; (84830)	EA	4				*	*	*	*	*	10	22
P-H		.....SCREW, RIGHT HAND SLOT: 803013-416; (23241)	EA	1				*	*	*	*	*	10	23
X2-H		.....NUT, HEXAGON: 800074-004; (23241)	EA	1									10	24
X1-H		.....BEARING, BLOCK ASSEMBLY: 226023; (23241)	EA	1									10	25
X2-H		.....SCREW, PHILLIPS PAN HEAD 800073-304; (23 41)	EA	1									10	26
P-H	5305-579-0079	.....WASHER, LOCK MS35333-37; (80112)	EA	1				*	*	*	*	*	10	27
X2-H		.....WASHER, FLAT NO. 6 800075-003; (23241)	EA	1									10	28
P-H	7440-007-5157	.....CARD PLATE 226012; (23241)	EA	1				*	*	*	*	*	10	29
X2-H		.....SCREW, CAP, PHILLIPS FLAT HEAD 800072-406; (23241)	EA	2									10	30
P-H		.....SWITCH ASSEMBLY 29297; (23241)	EA	1				*	*	*	*	*	3	100
X2-H		.....SCREW, PHILLIPS PAN HEAD 800073-406; (23241)	EA	2									3	101
X2-H		.....WASHER, FLAT NO. 8 800075-004; (23241)	EA	4										
X1-B		.....BRACKET, SWITCH 27560; (23241)	EA	1									3	102
P-H	5340-107-0862	.....SPACER 2131; (83300)	EA	1				*	*	*	*	*	3	103
X2-H		.....SCREW, BIND HEAD SLOT 803022-324; (23241)	EA	2									3	104
P-H	5930-110-0842	.....SWITCH, LEVER 29296; (23241)	EA	1				*	*	*	*	*	3	105
X2-H		.....NUT, HEXAGON 800074-003; (23241)	EA	2										

SECTION II REPAIR PARTS LIST (Continued)

(1) LINE CODE	(2) FEDERAL STOCK NUMBER	(3) DESCRIPTION	(4) UNIT OF MEASURE	(5) QTY REQD	(6) SUB-DAY DS MANTN ALLOWANCE			(7) SUB-DAY DS MANTN ALLOWANCE			(8) QTY REQD	(9) UNIT OF MEASURE	(10) ILLUSTRATION			
					(a) 1-20	(b) 21-50	(c) 51-100	(a) 1-20	(b) 21-50	(c) 51-100			QTY REQD	UNIT OF MEASURE	FIG NO.	ITEM NO.
		... WASHER, FLAT NO. 6 MS3133-02, (23241)	EA	1												
70-#	05-579-0079	... WASHER, LOCK MS3133-37, (26906)	EA	1												
70-#		... WASHER, LOCK MS3133-37, (26906)	EA	1												
70-#		... WASHER, LOCK MS3133-37, (26906)	EA	1												
70-#		... SCREW, PHILLIPS PAN HEAD 0001-208, (23241)	EA	1												
70-#	6740-608-6814	... BOLT, HEX, FLANGE 1/4" x 3/8", (26906)	EA	1									107			
70-#	1-0-1-1-204	... BUSHING 04601, (23241)	EA	1									108			
70-#	1-0-1-1-141	... PIN, RIVET 04601, (23241)	EA	1									109			
70-#	1-0-1-1-600	... PIN, RIVET 04601, (23241)	EA	1									110			
70-#		... WASHER, FLAT NO. 6 MS3133-02, (23241)	EA	1									111			
70-#		... SWITCH, RIGID 00007-005, (23241)	EA	1									112			
70-#		... BUSHING, BRD 00589, (23241)	EA	1									113			
70-#	7440-007-9181	... SPRING, COIL 00281, (23241)	EA	1				*	*	*	*	*	114			
70-#		... SCREW, CAP, BUTTON HEAD 00006-006, (23241)	EA	1									115			
70-#		... SCREW, CAP, WING HEAD 00002-012, (23241)	EA	1									116			
70-#		... TERMINAL BOARD 00011-001, (23241)	EA	1				*	*	*	*	*	117			
70-#		... SPACER 00271-001, (26540)	EA	1				*	*	*	*	*	118			
70-#	5940-409-3661	... TERMINAL BOARD 00011-002, (23241)	EA	2				*	*	*	*	*	119			
70-#		... SCREW, PHILLIPS PAN HEAD 00013-208, (23241)	EA	1									120			
70-#	5305-579-0079	... WASHER, LOCK MS3133-37, (26906)	EA	1				*	*	*	*	*	121			
70-#		... WASHER, FLAT NO. 6 MS3133-02, (23241)	EA	1				*	*	*	*	*	122			
70-#		... SWITCH ASSEMBLY 00551, (23241)	EA	1				*	*	*	*	*	123			
70-#		... SCREW, PHILLIPS PAN HEAD 00013-208, (23241)	EA	2									124			
70-#	5305-579-0079	... WASHER, LOCK MS3133-37, (26906)	EA	2				*	*	*	*	*	125			
70-#		... WASHER, FLAT NO. 6 MS3133-02, (23241)	EA	2				*	*	*	*	*	126			
70-#		... SWITCH 00551, (23241)	EA	1				*	*	*	*	*	127			

SECTION II REPAIR PARTS LIST (Continued)

(1) QTY CODE	(2) FEDERAL STOCK NUMBER	(3) DESCRIPTION	(4) UNABLE TO CODE	(5) UNIT TYPE QTY UNIT	(6) 30-DAY IS ALLOWANCE			(7) 30-DAY CS ALLOWANCE			(8) YR RMA PERIOD	(9) DEPT MAINT PERIOD	(10) ILLUSTRATION				
					(a) 1-23	(b) 24-30	(c) 31-300	(a) 1-20	(b) 21-30	(c) 31-100			(a) NO	(b) ITEM NO			
M--D		...COVER, TERMINAL BOARD: 987402, (23241)		EA	4												
A--H		...SCREW, PHILLIPS PAN HEAD: 800072-306, (23241)		EA	2												
B--H		...SCREW, AUTOLATCH: 092203, (23241)		EA	3				*	*	*	*					20
W--H		...WASHER, FLAT NO. 6: 800075-003, (23241)		EA	3												28
M--D		...COVER, IMPULSE: 800074, (23241)		EA	3												28
A--H		...SCREW, PHILLIPS PAN HEAD: 800072-306, (23241)		EA	2												
A--H		...WASHER, FLAT NO. 6: 800075-003, (23241)		EA	2												
A--H		...SCREW, CAP: 800075-003, (23241)		EA	1												29
M--D		...SCREW, CAP, BUTTON HEAD: 800075-006, (23241)		EA	6												
A--H		...SCREW, CAP, BUTTON HEAD: 800075-006, (23241)		EA	2												
A--H		...WASHER, FLAT NO. 6: 800075-003, (23241)		EA	8												
B--H	5305-579-0379	...WASHER, LOCK: MS3533-37, (96906)		EA	8				*	*	*	*					
M--D		...SCREW, SOCKET HEAD: 800075-003, (23241)		EA	1												
X--H		...SCREW, CAP, BUTTON HEAD: 800075-006, (23241)		EA	6												
X2-H		...SCREW, CAP, BUTTON HEAD: 800075-006, (23241)		EA	2												
X2-H		...WASHER, FLAT NO. 6: 800075-003, (23241)		EA	8												
F--H	5305-579-0079	...WASHER, LOCK: MS3533-37, (96906)		EA	8				*	*	*	*					
X2-H		...SCREW, CAP, SOCKET HEAD: 800075-006, (23241)		EA	6												
F--H	5310-576-5752	...WASHER, LOCK: MS3533-39, (96906)		EA	6				*	*	*	*					
F--H	5305-579-0079	...WASHER, LOCK: MS3533-37, (96906)		EA	3				*	*	*	*					
X2-H		...WASHER, FLAT NO. 6: 800075-003, (23241)		EA	11												
A--H-S		...CHASSIS ASSEMBLY: 222005-001, (23241)		EA	1												36
X2-H		...SCREW, PHILLIPS FLAT HEAD: 800072-306, (23241)		EA	4												
X1-H		...CHASSIS, LOGIC: 226165-001, (23241)		EA	1												11

SECTION II REPAIR PARTS LIST (Continued)

(1) NBS CODE	(2) FEDERAL STOCK NUMBER	(3) DESCRIPTION  REFERENCE NUMBER & NBS CODE	(4) USABLE ON CODE	(5) UNIT OF MEAS- URING UNIT	(6) 30-DAY DS MAINT ALLOWANCE			(7) 30-DAY GS MAINT ALLOWANCE			(8) EQUIP- MENT GROUP	(9) EQUIP- MENT CLASS	(10) ILLUSTRATIONS			
					(a) 1-20	(b) 21-50	(c) 51-100	(a) 1-20	(b) 21-50	(c) 51-100			(a) FIG. NO.	(b) ITEM NO.		
62-11		... SCREW 900673-001, (23241)		EA	2											
62-11		... SCREW, PHILLIPS PAN HEAD 900673-006, (23241)		EA	3											
62-11	5305-579-0079	... WASHER, LOCK MS7533-36, (96906)		EA	1			*	*	*	*	*				
62-11		... NUT, HEXAGON 900674-003, (23241)		EA	1			*	*	*	*	*				
62-11		... STAMP, CARTRIDGE 900671-16, (92219)		EA	1			*	*	*	*	*	LL			
62-11	5305-101-02	... DIRECTOR, DIM. CODE 900671-003, (23241)		EA	1			*	*	*	*	*	LL			
62-11		... SCREW, PHILLIPS PAN HEAD 900673-006, (23241)		EA	1								LL			
62-11		... SCREW, PHILLIPS PAN HEAD 900673-006, (23241)		EA	1								LL			
62-11		... WASHER, LOCK MS7533-003, (96906)		EA	1											
62-11	5305-579-0079	... WASHER, LOCK MS7533-36, (96906)		EA	2			*	*	*	*	*				
62-11		... NUT, HEXAGON 900674-003, (23241)		EA	2											
62-11		... CARTRIDGE 900671-16, (92219)		EA	3								LL			
62-11		... SCREW, PHILLIPS PAN HEAD 900673-006, (23241)		EA	3											
62-11	5305-579-0079	... WASHER, LOCK MS7533-36, (96906)		EA	3			*	*	*	*	*				
62-11		... DIRECTOR, HEAD 900671-16, (92219)		EA	1								LL			
62-11		... FRANGIBLE MOUNTING KEE 900671-16, (92219)		EA	1			*	*	*	*	*	LL			
62-11		... DIRECTOR, HEAD 900671-16, (92219)		EA	1			*	*	*	*	*	LL			
62-11		... SCREW, PHILLIPS PAN HEAD 900673-006, (23241)		EA	2								LL			
62-11	5310-193-7577	... WASHER, LOCK MS7533-36, (96906)		EA	2			*	*	*	*	*				
62-11		... NUT, HEXAGON 900674-002, (23241)		EA	2											
62-11		... BRACKET, STOP 900674-001, (23241)		EA	1			*	*	*	*	*	LL			
62-11		... SCREW, PHILLIPS PAN HEAD 900673-006, (23241)		EA	3								LL			
62-11	5310-559-0070	... WASHER, LOCK MS7533-36, (96906)		EA	3			*	*	*	*	*				
62-11		... STRIP, MARKER 900671-16, (92219)		EA	1								LL			
62-11		... PRINT CARD ASSEMBLY PCB 900672, (23241)		EA	2			*	*	*	*	*	LL			

SECTION II REPAIR PARTS LIST (Continued)

(6) STOCK CODE	(2) FEDERAL STOCK NUMBER	(3) DESCRIPTION USABLE CODE	(9) UNIT OF MEAS	(10) QTY IN UNIT	(6) 30-DAY DIS ALLOWANCE			(7) 90-DAY DIS ALLOWANCE			(4) PERIOD IN MONTHS	(5) PERIOD IN QUARTERS	(11) ILLUSTRATIONS	
					(a) 1-20	(b) 21-30	(c) 31-30	(a) 1-20	(b) 21-30	(c) 31-30			(a) FIG NO	(b) ITEM NO
AL-H		.....BOARD, BLANK: 22200; (22200)	EA	1								13	1	
P-H		.....CONNECTOR, 21 PIN: 2716-558-1; (2716)	EA	1			*	*	*	*	*	12	2	
P-H	5981-852-0175	.....TRANSISTOR: 41, 4F 2N105; (2N105)	EA	2			*	*	*	*	*	11	3	
P-H		.....TRANSISTOR, 2N105 PMA 2N105 2N105-10000; (2N105)	EA	2			*	*	*	*	*	12	4	
P-H	5985-087-0880	.....RESISTOR, 10K OHM 1/4W R1, R5 RC07GF181J; (81349)	EA	2			*	*	*	*	*	12	5	
P-H	5985-681-9569	.....RESISTOR, 2.2K OHM 1/4W R2 RC07GF181J; (81349)	EA	1			*	*	*	*	*	12	6	
P-H	5985-681-6462	.....RESISTOR, FIXED, COMPOSITION R1 RC07GF181J; (81349)	EA	1			*	*	*	*	*	12	7	
P-H	5945-686-9998	.....RESISTOR, FIXED, COMPOSITION R4 RC07GF181J; (81349)	EA	1			*	*	*	*	*	12	8	
P-H	5985-686-1119	.....RESISTOR, FIXED, COMPOSITION R4 RC07GF181J; (81349)	EA	1			*	*	*	*	*	12	9	
P-H	5905-683-7723	.....RESISTOR, FIXED, COMPOSITION: R7 RC07GF181J; (81349)	EA	1			*	*	*	*	*	12	10	
P-H-S		.....SILENCE DRIVER ASSEMBLY: 244; (23241)	EA	2			*	*	*	*	*	13		
XL-H		.....BOARD, BLANK: 22200; (22200)	EA	1								13	1	
P-H	5905-688-3735	.....RESISTOR, FIXED, COMPOSITION R1, R7 RC07GF181J; (81349)	EA	2			*	*	*	*	*	13	2	
P-H	5905-727-8001	.....RESISTOR, FIXED, COMPOSITION: R2 RC07GF181J; (81349)	EA	1			*	*	*	*	*	13	3	
P-H	5905-682-4101	.....RESISTOR, FIXED, COMPOSITION R3 RC07GF181J; (81349)	EA	1			*	*	*	*	*	13	4	
P-H	5905-930-1388	.....RESISTOR, FIXED, COMPOSITION R6 4582; (44655)	EA	1			*	*	*	*	*	13	5	
P-H	5905-682-4107	.....RESISTOR, FIXED, COMPOSITION R4 RC07GF181J; (81349)	EA	1			*	*	*	*	*	13	6	
P-H	5905-682-4106	.....RESISTOR, FIXED, COMPOSITION R5, R11 RC07GF560J; (81349)	EA	2			*	*	*	*	*	13	7	
P-H	5905-577-9451	.....RESISTOR, FIXED, COMPOSITION R10 RC07GF122J; (81349)	EA	1			*	*	*	*	*	13	8	
P-H		.....RESISTOR, FIXED, COMPOSITION R8 4125; (44655)	EA	1			*	*	*	*	*	13	9	

SECTION II REPAIR PARTS LIST (Continued)

(1) NRC CODE	(2) FEDERAL TOC NUMBER	(3) DESCRIPTION  REFERENCE NUMBER & NRC CODE	(4) USABLE ON CODE	(5) UNIT MEAS	(6) 30-DAY USE MAINTN ALLOWANCE			(7) 90-DAY USE MAINTN ALLOWANCE			(8) 30-DAY USE MAINTN ALLOWANCE EQUIP	(9) 90-DAY USE MAINTN ALLOWANCE EQUIP	(10) ILLUSTRATIONS	
					(a)	(b)	(c)	(a)	(b)	(c)			(a)	(b)
					1-20	21-50	51-100	1-20	21-50	51-100			1-20	21-50
50-11	905-032-1725	TRANSISTOR, STYED, COMPOSITION; 19 (60709120), (11-49)	EA	1	*	*	*	*	*	*	*	*	1	6
50-11	905-036-4567	TRANSISTOR, STYED, DRIE MOUNT; 112 11202, (46859)	EA	1	*	*	*	*	*	*	*	*	1	11
50-11	905-036-4330	TRANSISTOR, STYED, COMPOSITION; 112 11202, (46859)	EA	1	*	*	*	*	*	*	*	*	1	12
50-11	905-037-1099	TRANSISTOR, STYED, COMPOSITION; 112 (6206920), (11-49)	EA	1	*	*	*	*	*	*	*	*	1	13
50-11	905-037-1079	TRANSISTOR; 112, 112, 112 11202, (11-49)	EA	1	*	*	*	*	*	*	*	*	1	14
50-11	905-037-1099	TRANSISTOR; 112, 112, 112 11202, (11-49)	EA	1	*	*	*	*	*	*	*	*	1	15
50-11	905-036-1100	TRANSISTOR; 112 11204, (11-49)	EA	1	*	*	*	*	*	*	*	*	1	16
50-11	905-036-1105	TRANSISTOR; 112 11206, (11-49)	EA	1	*	*	*	*	*	*	*	*	1	17
50-11		SCREW, PHILLIPS PAN HEAD (1487, (2294))	EA	4	*	*	*	*	*	*	*	*	1	18
50-11		WASHER, LOCK 106076-002, (2294)	EA	4	*	*	*	*	*	*	*	*	1	19
50-11		NUT, HEXAGON 106076-001, (2294)	EA	4	*	*	*	*	*	*	*	*	1	20
50-11		CONNECTION, 20 PIN 2716-999-1, (11-886)	EA	1	*	*	*	*	*	*	*	*	1	19
50-11		TERMINAL, PNEUMATIC, INSULATED 11206, (11-886)	EA	1	*	*	*	*	*	*	*	*	1	20
50-11		BRACKET, CATCH 106166-001, (2294)	EA	1									2	17
50-11		COMPONENT, DOOR-SWITCH 198-747-1, (46859)	EA	1										
50-11		DOOR, CABINET 198-4275-15, (46859)	EA	1										
50-11	106-94-1-0, 1	BOLT, MACHINE 298-1972-1, (46859)	EA	1										
50-11		NUT, DOOR HINGE 298-1972-1, (46859)	EA	1										
50-11		DOOR CABINET 198-407-1, (46859)	EA	1										
50-11		WASHER, LOCK 298-214-1, (46859)	EA	1										
50-11	106-94-1-0, 2	SCREW, MACHINE MS15206-215, (96905)	EA	2										
50-11		CATCH, SNAP-LIDE 198-405-1, (46859)	EA	1										

SECTION II REPAIR PARTS LIST (Continued)

(1) CODE	(2) FEDERAL STOCK NUMBER	(3) DESCRIPTION	(4) ISSUE OR CODE	(5) UNIT OF MEAS	(6) QTY REQ INC UNIT	(7) 30-DAY QS MAINT ALLOWANCE			(7) 30-DAY QS MAINT ALLOWANCE			(8) A OR ALL REQD EQUIP	(9) DIRECT AVAIL REQD EQUIP	(10) REPLACEMENT		
						(a)	(b)	(c)	(a)	(b)	(c)			(a)	(b)	
						1-20	21-50	51-100	1-20	21-50	51-100			NO	ATTN	
X2-H		...SCREW, MACHINE: 298-307-7, (46859)		EA	2											
X2-H		...PLATE, IDENTIF: 298-395-3, (46859)		EA	1											
E-H	5385-851-6459	...SCREW, HEADLESS, TIGHTENING 298-307-2, (46859)		EA	1				*	*	*	*	*			
X2-H		...NUT, FLANGE, HEADLESS 298-307-3, (46859)		EA	2											
X2-H	5385-851-6459	...SCREW, TAPPING, THREAD CUTTING MS24630-10, (96906)		EA	4											
X2-H		...SHEET, CIRCUIT 398-7480-1, (46859)		EA	1											
X2-H	5310-986-5683	...WASHER, LOCK MS35335-32, (96906)		EA	4											
X2-H	5305-983-1848	...SCREW, MACHINE MS27183-7, (96906)		EA	4											
X2-H	5305-983-1848	...WASHER, LOCK MS35335-32, (96906)		EA	4											
X2-H		...WASHER, LOCK MS35335-32, (96906)		EA	4											
X2-H		...NUT, FLANGE, HEADLESS MS24630-10, (96906)		EA	2											
X2-H	5110-012-0361	...NUT, FLANGE, HEADLESS MS24630-10, (96906)		EA	8											
X2-H	5305-993-1848	...SCREW, MACHINE MS27183-7, (96906)		EA	8											
X2-H	5310-596-7591	...WASHER, LOCK MS35335-32, (96906)		EA	6											
X2-H		...PLATE, IDENTIF: 298-395-3, (46859)		EA	1											
X2-H	5310-012-0622	...NUT, FLANGE, HEADLESS MS24630-10, (96906)		EA	4											
X2-H	5305-981-6193	...SCREW, MACHINE MS27183-7, (96906)		EA	4											
X2-H	5310-809-8544	...WASHER, LOCK MS35335-32, (96906)		EA	2											
X2-H	5310-596-7693	...WASHER, LOCK MS35335-31, (96906)		EA	4											
X2-H		...PLATE, IDENTIFICATION 298-395-108, (46859)		EA	1											
X2-H	5310-822-6441	...NUT, SHEET, SPRING C98955012, (78553)		EA	2											
X2-H		...PLATE, IDENTIFICATION 298-1773-188, (46859)		EA	1											
X2-H	5305-753-7171	...SCREW, TAPPING, THREAD CUTTING MS24630-10, (96906)		EA	2											
G-H-S		...READER CONTACT 398-7473-1, (46859)		EA	1											
A-H-S		...COMPONENT, CIRCUIT CARD 398-7480-1, (46859)		EA	1											
P-H-S	7440-717-6807	...CIRCUIT CARD ASSEMBLY 398-6548-1080, (46859)		EA	1				*	*	*	*	*			



SECTION II REPAIR PARTS LIST (Continued)

(1) MR OR DC	(2) FEDERAL TOC NUMBER	(3) DESCRIPTION PREFERENCE NUMBER & FIG. CODE	(4) UNIT OF MEAS.	(5) QTY REQ. PER UNIT	(6) 10-DAY % MAINT ALLOWANCE			(7) 90-DAY % MAINT ALLOWANCE			(8) EQUIP PERIOD	(9) EQUIP PERIOD	(10) ILLUSTRATIONS (a) FIG (b) FIG	
					(a) 1-20	(b) 21-50	(c) 51-100	(a) 1-20	(b) 21-50	(c) 51-100	(a) FIG	(b) FIG		
	210-960-016	...CAPACITOR, FIXED, ELECTROLYTIC, 86 (10) (1500000, (16000)	EA	1				*	*	*	*	*		
	210-960-017	...CAPACITOR, FIXED, ELECTROLYTIC, 87 (1000000000, (16000)	EA					*	*	*	*	*		
	210-960-018	...CAPACITOR, FIXED, ELECTROLYTIC, 88 (1000000000, (16000)	EA					*	*	*	*	*		
	210-960-019	...CAPACITOR, FIXED, ELECTROLYTIC, 89 (1000000000, (16000)	EA					*	*	*	*	*		
	210-960-020	...CAPACITOR, FIXED, ELECTROLYTIC, 90 (1000000000, (16000)	EA					*	*	*	*	*		
	210-960-021	...CAPACITOR, FIXED, ELECTROLYTIC, 91 (1000000000, (16000)	EA					*	*	*	*	*		
	210-960-022	...CAPACITOR, FIXED, ELECTROLYTIC, 92 (1000000000, (16000)	EA					*	*	*	*	*		
	210-960-023	...CAPACITOR, FIXED, ELECTROLYTIC, 93 (1000000000, (16000)	EA					*	*	*	*	*		
	210-960-024	...CAPACITOR, FIXED, ELECTROLYTIC, 94 (1000000000, (16000)	EA					*	*	*	*	*		
	210-960-025	...CAPACITOR, FIXED, ELECTROLYTIC, 95 (1000000000, (16000)	EA					*	*	*	*	*		
	5905-279-250	...RESISTOR, FIXED, COMPOSITION R1 RC206P112J, (81349)	EA	1				*	*	*	*	*		
	5905-279-251	...RESISTOR, FIXED, COMPOSITION R2 RC206P122J, (81349)	EA	1				*	*	*	*	*		
	5905-279-252	...RESISTOR, FIXED, COMPOSITION R3 RC206P154J, (81349)	EA	1				*	*	*	*	*		
	5905-279-253	...RESISTOR, FIXED, COMPOSITION R4 RC206P202J, (81349)	EA	1				*	*	*	*	*		
	5905-279-254	...RESISTOR, FIXED, COMPOSITION R5 RC206P252J, (81349)	EA	1				*	*	*	*	*		
	5905-279-255	...RESISTOR, FIXED, COMPOSITION R6 RC206P332J, (81349)	EA	1				*	*	*	*	*		
	5905-279-256	...RESISTOR, FIXED, COMPOSITION R7 RC206P472J, (81349)	EA	1				*	*	*	*	*		
	5905-279-257	...RESISTOR, FIXED, COMPOSITION R8 RC206P682J, (81349)	EA	1				*	*	*	*	*		
	5905-279-258	...RESISTOR, FIXED, COMPOSITION R9 RC206P100J, (81349)	EA	1				*	*	*	*	*		
	5905-279-259	...RESISTOR, FIXED, COMPOSITION R10 RC206P150J, (81349)	EA	1				*	*	*	*	*		
	5905-279-260	...RESISTOR, FIXED, COMPOSITION R11 RC206P220J, (81349)	EA	1				*	*	*	*	*		
	5905-279-261	...RESISTOR, FIXED, COMPOSITION R12 RC206P330J, (81349)	EA	1				*	*	*	*	*		
	5905-279-262	...RESISTOR, FIXED, COMPOSITION R13 RC206P470J, (81349)	EA	1				*	*	*	*	*		
	5905-279-263	...RESISTOR, FIXED, COMPOSITION R14 RC206P680J, (81349)	EA	1				*	*	*	*	*		
	5905-279-264	...RESISTOR, FIXED, COMPOSITION R15 RC206P100J, (81349)	EA	1				*	*	*	*	*		
	5961-280-1404	...SEMICONDUCTOR DEVICE, DIODE GTD141, (72699)	EA	1				*	*	*	*	*		

SECTION II REPAIR PARTS LIST (Continued)

NLT	PART NUMBER	DESCRIPTION	UNITS	MFR	(6) 30-DAY AS MOUNT			(7) 30-DAY GS MOUNT			(8) 30-DAY MOUNT	(9) 30-DAY MOUNT	(10) 30-DAY MOUNT
					ALL MOUNTS			ALL MOUNTS					
					(a) 1-20	(b) 21-50	(c) 51-100	(a) 1-20	(b) 21-50	(c) 51-100			
		...SEMICONDUCTOR DEVICE, DIODE CR1-1, CR1-2, CR1-3 153, (46859)	EA	3				*	*	*	*	*	
		...SEMICONDUCTOR DEVICE, DIODE CR2-1, CR2-2, CR2-3 C7D141, (72699)	EA	3				*	*	*	*	*	
		...TRANSISTOR Q1-1, Q1-2, Q1-3, Q2-1, Q2-2, Q2-3, Q3-1, Q3-2, Q3-3 JAN2N404, (81349)	EA	9				*	*	*	*	*	
	7440-717-6833	...CIRCUIT CARD ASSEMBLY 398-6977-1, (46859)	EA	1				*	*	*	*	*	
	5915-938-4312	...CAPACITOR-RESISTOR E1-1, E1-2, E1-3 200C1007, (56289)	EA	3				*	*	*	*	*	

SECTION II REPAIR PARTS LIST (Continued)

(1) MFR CODE	(2) FEDERAL STOCK NUMBER	(3) DESCRIPTION  USABLE ON CODE	(4) UNIT OF MEAS	(5) QTY INC DN UNIT	(6) 30-DAY DS MAINT ALLOWANCE			(7) 30-DAY GS MAINT ALLOWANCE			(8) PER ALM EQUIP CENTGE	(9) DEPOT MAINT ALM PER 100 EQUIP	(10) ILLUSTRATIONS	
					(a) 1-20	(b) 21-50	(c) 51-100	(a) 1-20	(b) 21-50	(c) 51-100			(a) FIG NO	(b) ITEM NO
P--H	5 9 1 0 - 0	...CAPACITOR, FILMED, PLASTIC C1-1, C1-2, C1-3 66JW2251W2, (8907F)	EA	3				*	*	*	*	*		
P--H		...PRINTED WIRING BOARD 297-10250-1, (46859)	EA	1										
P--H	5905-279-2674	...RESISTOR, FIXED, COMPOSITION R1-1, R1-2, R1-3 RC206P201J, (81349)	EA	3				*	*	*	*	*		
P--H	5905-279-8516	...RESISTOR, FIXED, COMPOSITION R6-1, R6-2, R6-3 RC206P910J, (81349)	EA	3				*	*	*	*	*		
P--H	5905-279-1751	...RESISTOR, FIXED, COMPOSITION R3-1, R3-2, R3-3 RC206P302J, (81349)	EA	3				*	*	*	*	*		
P--H	5905-279-3511	...RESISTOR, FIXED, COMPOSITION R1-1, R1-2, R1-3, R5-1, R5-2, R5-3 RC206P511J, (81349)	EA	6				*	*	*	*	*		
P--H	5905-279-3503	...RESISTOR, FIXED, COMPOSITION R2-1, R2-2, R2-3 RC206P62J, (81349)	EA	3				*	*	*	*	*		
P--H	5961-752-6121	...SEMICONDUCTOR DEVICE, DIODE CR1-1, CR1-2, CR1-3, CR2-1, CR2-2, CR2-3 US21N153A, (81349)	EA	6				*	*	*	*	*		
P--H	5961-940-0538	...SEMICONDUCTOR DEVICE, DIODE CR3-1, CR3-2, CR3-3, CR4-1, CR4-2, CR4-3, CR5-1, CR5-2, CR5-3 S942G, (03877)	EA	9				*	*	*	*	*		
P--H	5961-936-0588	...TRANSISTOR Q4-1, Q4-2, Q4-3 4M868, (01295)	EA	3				*	*	*	*	*		
P--H	5961-852-5229	...TRANSISTOR Q3-1, Q3-2, Q3-3 JAN2N404, (81349)	EA	3				*	*	*	*	*		
P--H	5961-850-7646	...TRANSISTOR Q1-1, Q1-2, Q1-3, Q2-1, Q2-2, Q2-3 JAN2N1302, (81349)	EA	6				*	*	*	*	*		
P--H-C	7440-717-6834	...CIRCUIT CARD ASSEMBLY 398-6545-2, (46859)	EA	2				*	*	*	*	*		
P--H	5915-481-8153	...CAPACITOR-RESISTOR E1-1 THRU E1-6 200C1017, (56289)	EA	6				*	*	*	*	*		
X1-H		...PRINTED WIRING BOARD 297-10048-1, (46859)	EA	1										
P--H	5961-940-0538	...SEMICONDUCTOR DEVICE, DIODE CR1-1 THRU CR1-6 S942G, (03877)	EA	6				*	*	*	*	*		
P--H	5961-936-0588	...TRANSISTOR Q1-1 THRU Q1-6 394-3089-3, (46859)	EA	6				*	*	*	*	*		
P--H-S	7440-717-6836	...CIRCUIT CARD ASSEMBLY 398-6547-13942, (46859)	EA	1				*	*	*	*	*		
P--H	5910-110-0892	...CAPACITOR, FIXED, ELECTROLYTIC C2-1 150D273X5020A2, (56289)	EA	1				*	*	*	*	*		

SECTION II REPAIR PARTS LIST (Continued)

(1) FORM CODE	(2) FEDERAL STOCK NUMBER	(3) DESCRIPTION  REFERENCE NUMBER & MFR CODE	(4) UNITS OF MEAS	(5) QTY SVC IN UNIT	(6) 30-DAY DS MAINT ALLOWANCE			(7) 30-DAY GS MAINT ALLOWANCE			(8) 30- DAY MAINT PERIOD EQUIP	(9) 30- DAY MAINT PERIOD EQUIP	(10) ILLUSTRATIONS	
					(a) 1-20	(b) 21-50	(c) 51-100	(a) 1-20	(b) 21-50	(c) 51-100			(a) FIG NO.	(b) ITEM NO.
P-H		.....CAPACITOR, FIXED, ELECTROLYTIC: C2-2 150M7255222AS, (46289)	EA	1				*	*	*	*	*		
P-H-S	7440-724-1570	.....CIRCUIT CARD ASSEMBLY: 398-6547-1000, (46859)	EA	1				*	*	*	*	*		
P-H	5915-938-4312	.....CAPACITOR, RESISTOR- E1-1, E2-2 TODDANT, (46859)	EA	2				*	*	*	*	*		
P-H	5910-786-9202	.....CAPACITOR, FIXED, ELECTROLYTIC: C7 GSE38F475K, (81349)	EA	1				*	*	*	*	*		
P-H	5910-065-8613	.....CAPACITOR, FIXED, MICA: C2-1, C2-2 DM10E220100W4CR, (72136)	EA	2				*	*	*	*	*		
P-H	5910-104-1501	.....CAPACITOR, FIXED, MICA: C5-1, C5-2 DM10E220100W4CR, (72136)	EA	2				*	*	*	*	*		
XL-H		.....PRINTED WIRING BOARD: 297-10050-1, (46859)	EA	1										
P-H	5905-190-8887	.....RESISTOR, FIXED, COMPOSITION: R4-1, R5-1, R4-2, R5-2 RC20GF202J, (81349)	EA	4				*	*	*	*	*		
P-H	5905-195-6791	.....RESISTOR, FIXED, COMPOSITION: R6-1, R7-1, R6-2, R7-2 RC20GF681J, (81349)	EA	4				*	*	*	*	*		
P-H	5905-279-2669	.....RESISTOR, FIXED, COMPOSITION: R8-1, R8-2 RC20GF133J, (81349)	EA	2				*	*	*	*	*		
P-H	5905-185-8510	.....RESISTOR, FIXED, COMPOSITION: R3-1, R3-2 RC20GF103J, (81349)	EA	2				*	*	*	*	*		
P-H	5961-940-0538	.....SEMICONDUCTOR DEVICE, DIODE: CR1-1, CR2-1, CR3-1, CR1-2, CR2-2, CR3-2, CR1-3, CR2-3, CR3-3 S942G, (03877)	EA	9				*	*	*	*	*		
P-H	5961-064-0796	.....TRANSISTOR: Q1-1, Q1-2 GM868A, (01295)	EA	2				*	*	*	*	*		
P-H	5961-936-0588	.....TRANSISTOR: Q2-1, Q3-1, Q2-2, Q3-2 GM868, (01295)	EA	4				*	*	*	*	*		
P-H-S	7440-724-1548	.....CIRCUIT CARD ASSEMBLY: 398-6537-1, (46859)	EA	3				*	*	*	*	*		
P-H	5910-914-0796	.....CAPACITOR, FIXED, MICA: C2-1, C2-2, C2-3 DM10E560K0100W4CR, (72136)	EA	3				*	*	*	*	*		
P-H	5905-257-0935	.....RESISTOR, FIXED, COMPOSITION: R5-1, R5-2, R5-3 RC20GF432J, (81349)	EA	3				*	*	*	*	*		
P-H	5905-190-8887	.....RESISTOR, FIXED, COMPOSITION: R1-1, R1-2, R1-3 RC20GF202J, (81349)	EA	3				*	*	*	*	*		
P-H	5905-171-1998	.....RESISTOR, FIXED, COMPOSITION: R2-1, R2-2, R2-3 RC20GF333J, (81349)	EA	3				*	*	*	*	*		

SECTION II REPAIR PARTS LIST (Continued)

(1) NRC CODE	(2) FEDERAL STOCK NUMBER	(3) DESCRIPTION  REFERENCE NUMBER & MFR CODE	(4) UNIT OF MEAS	(5) QTY INC UN	(6) 30-DAY DS MAINT ALLOWANCE			(7) 30-DAY GS MAINT ALLOWANCE			(8) 1 YR ALW PERIOD EQUIP CENTRY	(9) DEPOT MAINT PERIOD EQUIP	(10) ILLUSTRATION	
					(a)	(b)	(c)	(a)	(b)	(c)			(a) FIG NO	(b) OR C
					1-20	21-50	51-100	1-20	21-50	51-100				
P--H	5905-190-170	...RESISTOR, FIXED, COMPOSITION R3-1, R3-2, R3-3, R3-4, R3-5, R3-6 RC20GF222J, (81349)	EA	3				*	*	*	*	*		
P--H	5895-910-0548	...CIRCUIT CAPD ASSEMBLY 198-4-56-3, (46859)	EA	-				*	*	*	*	*		
Q--H		...PRINTED WIRING BOARD 297-3942-1, (46859)	EA	-				*	*	*	*	*		
P--H	5905-886-229	...RESISTOR, FIXED, COMPOSITION R5-1 THRU R5-6 RC20GF104J, (81349)	EA	6				*	*	*	*	*		
P--H	5905-257-0935	...RESISTOR, FIXED, COMPOSITION R9-1 THRU R9-3 RC20GF432J, (81349)	EA	3				*	*	*	*	*		
P--H	5905-279-1876	...RESISTOR, FIXED, COMPOSITION R7-1 THRU R7-3 RC20GF333J, (81349)	EA	3				*	*	*	*	*		
P--H	5905-171-1998	...RESISTOR, FIXED, COMPOSITION R7-1, R7-2, R7-3 RC20GF333J, (81349)	EA	3				*	*	*	*	*		
P--H	5905-279-1876	...RESISTOR, FIXED, COMPOSITION R3-1, R3-2, R3-3, R8-1, R8-2 RC20GF222J, (81349)	EA	6				*	*	*	*	*		
P--H	5905-190-8881	...RESISTOR, FIXED, COMPOSITION R6-1, R6-2, R6-3 RC20GF182J, (81349)	EA	3				*	*	*	*	*		
P--H	5905-257-0935	...RESISTOR, FIXED, COMPOSITION R9-1, R9-2, R9-3 RC20GF432J, (81349)	EA	3				*	*	*	*	*		
P--H	5961-226-6252	...SEMICONDUCTOR DEVICE, DIODE R4-1, R4-2, R4-3 SR386, (04713)	EA	3				*	*	*	*	*		
P--H	5961-940-0538	...SEMICONDUCTOR DEVICE, DIODE R10-1, R10-2, R10-3, R11-1, R11-2, R11-3, R12-1, R12-2, R12-3 S942G, (03877)	EA	9				*	*	*	*	*		
P--H	5961-825-8286	...TRANSISTOR Q2-1, Q2-2, Q2-3, Q3-1, Q3-2, Q3-3 GA1245, (01295)	EA	6				*	*	*	*	*		
P--H	5961-103-4016	...TRANSISTOR Q1-1 CST1826, (06743)	EA	1				*	*	*	*	*		
P--H	5310-804-1032	...NUT, PLAIN, CAP YC632, (95987)	EA	1				*	*	*	*	*		

SECTION II REPAIR PARTS LIST (Continued)

(1) FEDERAL STOCK CODE	(2) FEDERAL STOCK NUMBER	(3) DESCRIPTION REFERENCE NUMBER & MFR. CODE	(4) UNIT OF MEAS.	(5) QTY IN UNIT	(6) 30-DAY QS MAINT ALLOWANCE			(7) 90-DAY QS MAINT ALLOWANCE			(8) 1 YR ALM PERIOD EQUIP	(9) EXPTD MAINT PERIOD EQUIP	(10) ILLUSTRATIONS	
					(a) 1-20	(b) 21-50	(c) 51-100	(a) 1-20	(b) 21-50	(c) 51-100	(a) FIG NO.	(b) ITEM NO.		
P--E	5310-722-5284	...WTT, FLAIN, HEXAGONE: MS35649-42; (96906)	EA	1				*	*	*	*	*		
P--H	5365-993-6190	...SCREW, MACHINE: MS35206-214; (96906)	EA	1				*	*	*	*	*		
P--H	5305-812-3484	...SCREW, MACHINE: MS24581-24; (96906)	EA	1				*	*	*	*	*		
P--E	5310-058-2949	...WASHER, LOCK: MS35337-78; (96906)	EA	1				*	*	*	*	*		
P--E	5961-163-4016	...RESISTOR: R2-2, R3-3 RC20GF202J; (81349)	EA	2				*	*	*	*	*		
P--E	5310-722-5264	...WTT, FLAIN, HEXAGONE: MS35649-42; (96906)	EA	2				*	*	*	*	*		
P--E	5305-993-6190	...SCREW, MACHINE: MS35206-214; (96906)	EA	2				*	*	*	*	*		
P--H	5310-058-2949	...WASHER, LOCK: MS35337-78; (96906)	EA	2				*	*	*	*	*		
P--H-S	7440-717-6837	...CIRCUIT CARD ASSEMBLY: 398-6547-17170; (46859)	EA	1				*	*	*	*	*		
P--H	5910-941-4868	...CAPACITOR, FIXED, ELECTROLYTIC: C2-1 150D105X5020A2; (56289)	EA	1				*	*	*	*	*		
P--H	5910-781-0663	...CAPACITOR, FIXED, ELECTROLYTIC: C2-2 150D225X5020A2; (56289)	EA	1				*	*	*	*	*		
P--H	5910-998-6975	...CAPACITOR, FIXED, ELECTROLYTIC: C3-1 150D825X5020B2; (56289)	EA	1				*	*	*	*	*		
P--H	5910-946-4391	...CAPACITOR, FIXED, ELECTROLYTIC: C3-2 150D565X5020B2; (56289)	EA	1				*	*	*	*	*		
P--H-S	7440-724-1570	...CIRCUIT CARD ASSEMBLY: 398-6547-10000; (46859)	EA	1				*	*	*	*	*		
P--H	5915-938-4312	...CAPACITOR-RESISTOR: E1-1, E1-2 200C1007; (56289)	EA	2				*	*	*	*	*		
P--H	5910-786-9202	...CAPACITOR, FIXED, ELECTROLYTIC: C7 CG13BF475K; (81349)	EA	1				*	*	*	*	*		
P--H	5910-065-8613	...CAPACITOR, FIXED, MICA: C1-1, C1-2 DM10E820J0100WV4CR; (72136)	EA	2				*	*	*	*	*		
P--H	5910-14-1501	...CAPACITOR, FIXED, MICA: C5-1, C5-2 DM10E121K0100WV4CR; (72136)	EA	2				*	*	*	*	*		
X2-H		...PRINTED WIRING BOARD: 297-10050-1; (46859)	EA	1				*	*	*	*	*		
P--H	5905-190-8887	...RESISTOR, FIXED, COMPOSITION: R4-1, R5-1, R4-2, R5-2 RC20GF202J; (81349)	EA	4				*	*	*	*	*		
P--H	5905-195-6791	...RESISTOR, FIXED, COMPOSITION: R6-1, R7-1, R6-2, R7-2 RC20GF681J; (81349)	EA	4				*	*	*	*	*		

SECTION II REPAIR PARTS LIST (Continued)

(1) MFR CODE	(2) FEDERAL STOCK NUMBER	(3) DESCRIPTION  REFERENCE NUMBER & MFR CODE	(4) UNIT OF MEAS	(5) QTY INC LN UNET	(6) 30-DAY QS MAINT ALLOWANCE			(7) 30-DAY QS MAINT ALLOWANCE			(8) 1 YR ALW PERIOD EQUIP	(9) DEPOT MAINT ALW PERIOD EQUIP	(10) ILLUSTRATIONS	
					(a)	(b)	(c)	(a)	(b)	(c)			(a) FIG NO	(b) DRAW NO
					1-20	21-50	51-100	1-20	21-50	51-100				
P--H	5905-279-2669	RESISTOR, FIXED, COMPOSITION R1-1, R1-2 RC206PL020, (81349)	EA	2				*	*	*	*	*		
P--H	5905-185-8511	RESISTOR, FIXED, COMPOSITION R1-1, R1-2 RC206PL020, (81349)	EA	2				*	*	*	*	*		
P--H	5961-940-0538	SEMICONDUCTOR DEVICE, DIODE CR1-1, CR2-1, CR3-1, CR1-2, CR2-2, CR3-2, CR1-3, CR2-3, CR3-3 3942G, (03877)	EA	9				*	*	*	*	*		
P--H	5961-064-0798	TRANSISTOR Q1-1, Q1-2 3M868, (01295)	EA	2				*	*	*	*	*		
P--H	5961-936-0588	TRANSISTOR Q2-1, Q2-2, Q3-1, Q3-2 3M868, (01295)	EA	4				*	*	*	*	*		
P--H-C	7440-724-1349	CIRCUIT CARD ASSEMBLY 398-6545-1, (46859)	EA	7				*	*	*	*	*		
P--H	5915-938-4312	CAPACITOR-RESISTOR E1-1 THRU E1-6 200C1007, (56289)	EA	6				*	*	*	*	*		
X1-B		PRINTED WIRING BOARD 297-10048-1, (46859)	EA	1										
P--S	5961-940-0538	SEMICONDUCTOR DEVICE, DIODE CR1-1 THRU CR1-6 3942G, (03877)	EA	6				*	*	*	*	*		
P--H	5961-936-0588	TRANSISTOR Q1-1 THRU Q1-6 3M868, (01295)	EA	6				*	*	*	*	*		
P--H-C	7440-707-3051	CIRCUIT CARD ASSEMBLY 398-6547-24747, (46859)	EA	1				*	*	*	*	*		
P--H	5910-785-9029	CAPACITOR, FIXED, ELECTROLYTIC C2-1, C2-2 150D104X5020A2, (56289)	EA	2				*	*	*	*	*		
P--H	5910-781-9456	CAPACITOR, FIXED, PLASTIC C3-1, C3-2 6630W15351W2, (89037)	EA	2				*	*	*	*	*		
P--H-S		CIRCUIT CARD ASSEMBLY 398-6547-20000, (46859)	EA	1				*	*	*	*	*		
P--H	5915-938-4312	CAPACITOR-RESISTOR E1-1, E1-2 200C1007, (56289)	EA	2				*	*	*	*	*		
P--H	5910-786-9202	CAPACITOR, FIXED, ELECTROLYTIC C7 CS13BF475K, (81349)	EA	1				*	*	*	*	*		
P--H	5910-065-8613	CAPACITOR, FIXED, MICA C1-1, C1-2 DM10E820J0100WV4CP, (72136)	EA	2				*	*	*	*	*		
P--H	5910-104-1501	CAPACITOR, FIXED, MICA C5-1, C5-2 DM10E121K0100WV4CP, (72136)	EA	2				*	*	*	*	*		
X1-H		PRINTED WIRING BOARD 297-10050-1, (46859)	EA	1										
P--H	5905-904-6401	RESISTOR, VARIABLE R1-1, R1-2 301-00H5K, (94075)	EA	2				*	*	*	*	*		

SECTION II REPAIR PARTS LIST (Continued)

(1) SYMBOL CODE	(2) FEDERAL STOCK NUMBER	(3) DESCRIPTION REFERENCE NUMBER & MFR. CODE	(4) ASSEMBLY OR CODE	(5) QUANTITY IN UNIT	(6) 30-DAY GS MAINT ALLOWANCE			(7) 30-DAY GS MAINT ALLOWANCE			(8) PERIOD EQUIP CATG	(9) PERIOD EQUIP	(10) ILLUSTRATIONS	
					(a) 1-20	(b) 21-50	(c) 51-100	(a) 1-20	(b) 21-50	(c) 51-100			(a) FIG NO	(b) ITEM NO
P--H	5905-191-6791	.....RESISTOR, FIXED, COMPOSITION R6-1, R6-2, R6-3, R6-4 RC20GF22J, (81349)		EA	4									
P--H	5905-190-887	.....RESISTOR, FIXED, COMPOSITION R2-1, R2-2 RC20GF22J, (81349)		EA	2									
P--H	5905-279-9669	.....RESISTOR, FIXED, COMPOSITION R3-1, R3-2 RC20GF22J, (81349)		EA	2									
P--H	5961-940-0538	.....SEMICONDUCTIVE DEVICE, DIODE CR1-1, CR2-1, CR3-1, CR4-1, CR5-1, CR6-1, CR2-2, CR2-2, CR3-2, CR4-2, CR5-2, CR6-2 S942G, (03877)		EA	.2									
P--H	5961-938-9588	.....TRANSISTOR Q1-1, Q2-1, Q3-2, Q3-2 2N666, (01295)		EA	4									
P--H	5961-064-5796	.....TRANSISTOR Q1-1, Q1-2 2N668A, (01295)		EA	2									
P--H-S	5895-904-5116	....CIRCUIT CARD ASSEMBLY 398-6549-3, (46859)		EA	2									
XI-H		....PRINTED WIRING BOARD 297-10052-1, (46859)		EA	1									
P--H	5905-279-1876	....RESISTOR, FIXED, COMPOSITION R1-1 THRU R1-6 RC20GF22J, (81349)		EA	6									
P--H	5905-279-3502	....RESISTOR, FIXED, COMPOSITION R2-1 THRU R2-6 RC20GF123J, (01349)		EA	6									
P--H	5905-279-1877	....RESISTOR, FIXED, COMPOSITION R3-1 THRU R3-6 RC20GF242J, (81349)		EA	6									
P--H	5961-940-0538	....SEMICONDUCTOR DEVICE, DIODE CR1-1 THRU CR1-6 S942G, (03877)		EA	6									
P--H	5961-936-0588	....TRANSISTOR Q1-1 THRU Q1-6 2N668, (01295)		EA	6									
P--H-S	7440-707-3064	....CIRCUIT CARD ASSEMBLY 398-6548-1122, (46859)		EA	1									
P--H	5910-781-0663	....CAPACITOR, FIXED, COMPOSITION C4 150D225X5020A2, (56289)		EA	1									
P--H	5910-110-0895	....CAPACITOR, FIXED, ELECTROLYTIC C5 150D686X5015R2, (56289)		EA	1									
P--H	5910-966-8490	....CAPACITOR, FIXED, PLASTIC C6 663UW.0251W2, (89037)		EA	1									
P--H	7440-724-1567	....CIRCUIT CARD ASSEMBLY 398-6548-1000, (46859)		EA	1									



SECTION II REPAIR PARTS LIST (Continued)

(1) WAR CODE	(2) FEDERAL STOCK NUMBER	(3) DESCRIPTION  REFERENCE NUMBER & MFR CODE	(4) LIMIT OF MEAS	(5) QTY INC UNIT	(6) 30-DAY GS MAINT ALLOWANCE			(7) 30-DAY GS MAINT ALLOWANCE			(8) 1 YR ALW PERIOD EQUIP MAINT	(9) DEPOT MAINT EQUIP	(10) ILLUSTRATIONS	
					(a)	(b)	(c)	(a)	(b)	(c)			(a) FIG. NO.	(b) ITEM NO.
					1-20	21-50	51-100	1-20	21-50	51-100				
P-H	5915-481-8153	... CAPACITOR-RESISTOR R1 706C1011, (46289)	EA	1				*	*	*	*	*		
P-H	5910-786-9202	... CAPACITOR, FIXED, ELECTROLYTIC C1, C8 CS228P475K, (81349)	EA	2				*	*	*	*	*		
P-H	5910-955-4790	... CAPACITOR, FIXED, MICA C3 DMLO86A0100MV4CB, (72136)	EA	1				*	*	*	*	*		
C-H		... PRINTED WIRING BOARD: 297-10031-2, (46299)	EA	1										
P-H	5905-279-3505	... RESISTOR, FIXED, COMPOSITION R7 RC20GF393J, (81349)	EA	1				*	*	*	*	*		
P-H	5905-185-8510	... RESISTOR, FIXED, COMPOSITION R6 RC20GF102J, (81349)	EA	1				*	*	*	*	*		
P-H	5905-279-3494	... RESISTOR, FIXED, COMPOSITION R11 RC20GF823J, (81349)	EA	1				*	*	*	*	*		
P-H	5905-190-8883	... RESISTOR, FIXED, COMPOSITION RC20GF100J, (81349)	EA	1				*	*	*	*	*		
P-H	5905-279-3511	... RESISTOR, FIXED, COMPOSITION R14 RC20GF511J, (81349)	EA	1				*	*	*	*	*		
P-H	5905-279-1751	... RESISTOR, FIXED, COMPOSITION R9 RC20GF302J, (81349)	EA	1				*	*	*	*	*		
P-H	5905-249-4200	... RESISTOR, FIXED, COMPOSITION R4 RC20GF912J, (81349)	EA	1				*	*	*	*	*		
P-H	5905-279-2522	... RESISTOR, FIXED, COMPOSITION R3 RC20GF154J, (81349)	EA	1				*	*	*	*	*		
P-H	5905-257-0935	... RESISTOR, FIXED, COMPOSITION R10 RC20GF432J, (81349)	EA	1				*	*	*	*	*		
P-H	5905-192-3978	... RESISTOR, FIXED, COMPOSITION R2 RC20GF303J, (81349)	EA	1				*	*	*	*	*		
P-H	5905-279-2673	... RESISTOR, FIXED, COMPOSITION R5 RC20GF622J, (81349)	EA	1				*	*	*	*	*		
P-H	5961-280-1404	... SEMICONDUCTOR DEVICE, DIODE GTD141, (72699)	EA	1				*	*	*	*	*		
P-H	5961-940-0538	... SEMICONDUCTOR DEVICE, DIODE CR1, CR7 THRU CR10 5942G, (03877)	EA	5				*	*	*	*	*		
P-I	5961-702-3435	... SEMICONDUCTOR DEVICE, DIODE CR2, CR3 USN1N3600, (81349)	EA	2				*	*	*	*	*		
P-H	5961-809-9049	... TRANSISTOR Q4 USN2N599, (81349)	EA	1				*	*	*	*	*		
P-H	5961-936-0588	... TRANSISTOR Q1, Q2, Q3, Q5 GM86B, (01295)	EA	4				*	*	*	*	*		

SECTION II REPAIR PARTS LIST (Continued)

(1) SMR CODE	(2) FEDERAL STOCK NUMBER	(3) DESCRIPTION  USABLE ON CODE	(4) UNIT OF MEAS	(5) QTY INC IN UNIT	(6) 30-DAY QS MAINT ALLOWANCE			(7) 30-DAY GS MAINT ALLOWANCE			(8) 1 YR ALW EQUIP PERIOD ONTOCN	(9) DEPOT MAINT ALW PER 100 EQUIP	(10) ILLUSTRATIONS	
					(a) 1-20	(b) 21-50	(c) 51-100	(a) 1-20	(b) 21-50	(c) 51-100			(a) FIG NO.	(b) ITEM NO.
P--E	7440-747-1321	...CIRCUIT CARD ASSEMBLY 398-6547-24730, (46859)	EA	9				*	*	*	*	*		
P--H	5915-938-4312	...CAPACITOR-RESISTOR: E1-1, E1-2, E1-3, E1-4 200C1007, (56289)	EA	2				*	*	*	*	*		
P--E	6240-228-1081	...LAMP, INCANDESCENT L1-1, L1-2 1464, (72141)	EA	2				*	*	*	*	*		
X1-E		...PRINTED WIRING BOARD 297-10050-1, (46859)	EA	1										
P--E	5905-190-8889	...RESISTOR, FIXED, COMPOSITION: R1-1, R1-2 R200F420, (81349)	EA	2				*	*	*	*	*		
P--F	5905-195-6153	...RESISTOR, FIXED, COMPOSITION: R1-1, R1-2 R200F420, (81349)	EA	2				*	*	*	*	*		
P--H	5905-171-1958	...RESISTOR, FILM, COMPOSITION R1-1, R1-2 R200F543, (81349)	EA	2				*	*	*	*	*		
X2-H		...PETAISEP, LAMP 297-328-1, (46859)	EA	1										
P--H	5961-940-0538	...SEMICONDUCTOR DEVICE, DIODE CR1-1, CR2-1, CR3-1, CR4-1, CR5-1, CR6-1, CR1-2, CR2-2, CR3-2, CR4-2, CR5-2, CR6-2 59420, (03877)	EA	12				*	*	*	*	*		
P--F	5961-936-0588	...TRANSISTOR Q1-1, Q2-1, Q1-2, Q2-2 Q4868, (01295)	EA	4				*	*	*	*	*		
P--H	5961-752-5229	...TRANSISTOR Q3-1, Q3-2 JAN2N404, (81349)	EA	2				*	*	*	*	*		
P--H-S	7440-724-1555	...CIRCUIT CARD ASSEMBLY 398-6547-24730, (46859)	EA	1				*	*	*	*	*		
P--H	5910-785-9029	...CAPACITOR, FIXED, ELECTROLYTIC C2-1 150D104X5020A2, (56289)	EA	1				*	*	*	*	*		
P--H	5910-781-9456	...CAPACITOR, FIXED, PLASTIC C3-1 663UW15351W2, (89037)	EA	1				*	*	*	*	*		
P--H-S		...CIRCUIT CARD ASSEMBLY 3 8-6547-20000, (46859)	EA	1				*	*	*	*	*		
P--H	5915-938-4312	...CAPACITOR-RESISTOR E1-1, E1-2 200C1007, (56289)	EA	2				*	*	*	*	*		
P--H	5910-786-9202	...CAPACITOR, FIXED, ELECTROLYTIC C7 CS13BF475K, (81349)	EA	1				*	*	*	*	*		
P--H	5910-065-8613	...CAPACITOR, FIXED, MICA C1-1, C1-2 DM10E820J0100WV4CR, (72136)	EA	2				*	*	*	*	*		
P--H	5910-104-1501	...CAPACITOR, FIXED, MICA C5-1, C5-2 DM10E121K0100WV4CP, (72136)	EA	2				*	*	*	*	*		
X1-H		...PRINTED WIRING BOARD 297-10050-1, (46859)	EA	1										

SECTION II REPAIR PARTS LIST (Continued)

(1) SNR CODE	(2) FEDERAL STOCK NUMBER	(3) DESCRIPTION  USABLE ON CODE	(4) UNIT OF MEAS	(5) QTY INC UNIT	(6) 30-DAY GS MAINT ALLOWANCE			(7) 30-DAY GS MAINT ALLOWANCE			(8) 1 YR ALW PERIOD EQUIP ENTGTY	(9) DEPOT MAINT ALW PERIOD EQUIP	(10) ILLUSTRATIONS	
					(a) 1-20	(b) 21-50	(c) 51-100	(a) 1-20	(b) 21-50	(c) 51-100			(a) FLG NO	(b) ITEM NO
P--H	5905-904-6401	...RESISTOR, VARIABLE R2-1, R2-2 301-005K, (94075)	EA	2				*	*	*	*	*		
P--H	5905-195-6791	...RESISTOR, FIXED, COMPOSITION R6-1, R7-1, R6-2, R7-2 RC20GF68J, (81349)	EA	4				*	*	*	*	*		
P--H	5905-249-4195	...RESISTOR, FIXED, COMPOSITION: R2-1, R2-2 RC20GF75J, (81349)	EA	2				*	*	*	*	*		
P--H	5905-190-8887	...RESISTOR, FIXED, COMPOSITION: R4-1, R5-1, R4-2, R5-2 RC20GF20J, (81349)	EA	4				*	*	*	*	*		
P--H	5905-279-2669	...RESISTOR, FIXED, COMPOSITION R8-1, R8-2 RC20GF13J, (81349)	EA	2				*	*	*	*	*		
P--H	5961-940-0538	...SEMICONDUCTOR DEVICE, DIODE CR1-1, CR2-1, CR3-1, CR1-2, CR5-1, CR6-1, CR1-2, CR2-2, CR3-2, CR4-2, CR5-2, CR6-2 S942G, (03877)	EA	12				*	*	*	*	*		
P--H	5961-936-0588	...TRANSISTOR: Q2-1, Q3-1, Q2-2, Q3-2 GM868, (01295)	EA	4				*	*	*	*	*		
P--H	5961-064-0796	...TRANSISTOR: Q1-1, Q1-2 GM868A, (01295)	EA	2				*	*	*	*	*		
P--H-S	5895-904-5113	...CIRCUIT CARD ASSEMBLY 398-6542-1, (46619)	EA	5				*	*	*	*	*		
P--H	5910-914-0796	...CAPACITOR, FIXED, MICA C2-1 THRU C2-4 DM10E56K0100WV4CR, (72136)	EA	4				*	*	*	*	*		
X1-H		...PRINTED WIRING BOARD 297-10046-7, (46850)	EA	1										
P--H	5905-279-1870	...RESISTOR, FIXED, COMPOSITION R4-1 THRU R4-4 RC20GF13J, (81349)	EA	4				*	*	*	*	*		
P--H	5905-171-1998	...RESISTOR, FIXED, COMPOSITION R1-1 THRU R1-4 RC20GF33J, (81349)	EA	4				*	*	*	*	*		
P--H	5905-279-1876	...RESISTOR, FIXED, COMPOSITION R6-1 THRU R6-4 RC20GF22J, (81349)	EA	4				*	*	*	*	*		
P--H	5905-257-0935	...RESISTOR, FIXED, COMPOSITION R3-1 THRU R3-4 RC20GF43J, (81349)	EA	4				*	*	*	*	*		
P--H	5905-195-6800	...RESISTOR, FIXED, COMPOSITION R2-1 THRU R2-4 RC20GF56J, (81349)	EA	4				*	*	*	*	*		
P--H	5905-190-8889	...RESISTOR, FIXED, COMPOSITION U1-1 THRU U1-4 RC20GF10J, (81349)	EA	4				*	*	*	*	*		
P--H	5905-279-3505	...RESISTOR, FIXED, COMPOSITION R7-1 THRU R7-4 RC20GF39J, (81349)	EA	4				*	*	*	*	*		
P--H	5961-940-0538	...SEMICONDUCTOR DEVICE, DIODE CR1-1, CR2-1, CR1-2, CR2-2, CR1-3, CR2-3, CR1-2, CR2-4 S942G, (03877)	EA	8				*	*	*	*	*		

SECTION II REPAIR PARTS LIST (Continued)

(1) FEDERAL STOCK NUMBER	(2) DESCRIPTION	(4) UNIT OF MEAS	(5) QTY INC IN UNIT	(6) 30-DAY DS MAINT ALLOWANCE			(7) 30-DAY GS MAINT ALLOWANCE			(8) DEPOT MAINT PERIOD EQUIP	(9) ILLUSTRATIONS	
				(a) 1-20	(b) 21-50	(c) 51-100	(a) 1-20	(b) 21-50	(c) 51-100		(a) FIG NO.	(b) ITEM NO.
F--H	5961-936-0588	...TRANSISTOR: Q1-1 THRU Q1-4 GM868; (01295)	EA	4				*	*	*		
F--E-S	7440-724-1556	...CIRCUIT CARD ASSEMBLY: 398-6547-14513; (46859)	EA	1				*	*	*		
F--E	5910-994-6893	...CAPACITOR, FIXED, ELECTROLYTIC: C2-1 150D22X5020A2; (56289)	EA	1				*	*	*		
F--H	5910-823-1204	...CAPACITOR, FIXED, MICA: C2-2 CM5CR20J3; (81349)	EA	1				*	*	*		
F--H	5910-103-4097	...CAPACITOR, FIXED, MICA: C3-2 CM5P910J3; (81349)	EA	1				*	*	*		
F--E-S	7440-724-1570	...CIRCUIT CARD ASSEMBLY: 398-6547-10000; (46859)	EA	1				*	*	*		
F--H	5915-938-4312	...CAPACITOR-RESISTOR: E1-1, E1-2 200C1007; (46859)	EA	2				*	*	*		
F--H	5910-786-9202	...CAPACITOR, FIXED, ELECTROLYTIC: C7 CS13BF475K; (81349)	EA	1				*	*	*		
F--H	5910-065-8613	...CAPACITOR, FIXED, MICA: C1-1, C1-2 DM10E820J0100WV4CR; (72136)	EA	2				*	*	*		
F--H	5910-104-1501	...CAPACITOR, FIXED, MICA: C5-1, C5-2 DM10E121K0100WV4CR; (72136)	EA	2				*	*	*		
X1-H		...PRINTED WIRING BOARD 297-10050-1; (46859)	EA	1								
F--H	5905-190-8887	...RESISTOR, FIXED, COMPOSITION R4-1, R5-1, R4-2, R5-2 RC20GF202J; (81349)	EA	4				*	*	*		
F--H	5905-195-6791	...RESISTOR, FIXED, COMPOSITION R6-1, R7-1, R6-2, R7-2 RC20GF681J; (81349)	EA	4				*	*	*		
F--H	5905-279-2669	...RESISTOR, FIXED, COMPOSITION: R8-1, R8-2 RC20GF133J; (81349)	EA	2				*	*	*		
F--H	5905-185-8510	...RESISTOR, FIXED, COMPOSITION: R3-1, R3-2 RC20GF103J; (81349)	EA	2				*	*	*		
F--H	5961-940-0538	...SEMICONDUCTOR DEVICE, DIODE CR1-1, CR2-1, CR3-1, CR1-2, CR2-2, CR3-2, CR1-3, CR2-3, CR3-3 S942G; (03877)	EA	9				*	*	*		
F--H	5961-064-0796	...TRANSISTOR: Q1-1, Q1-2 GM868A; (01295)	EA	2				*	*	*		
F--H	5961-936-0588	...TRANSISTOR Q2-1, Q3-1, Q2-2, Q3-2 GM868; (01295)	EA	4				*	*	*		
F--E-S	7440-724-1546	...CIRCUIT CARD ASSEMBLY 398-6536-1; (46859)	EA	8				*	*	*		

SECTION II REPAIR PARTS LIST (Continued)

MR CODE	JOURNAL STOCK NUMBER	DESCRIPTION REFERENCE NUMBER & MFR CODE	ASSEMBLY OR CODE	(4) UNIT OF MEAS	(5) QTY INC IN UNIT	(6) 30-DAY GS MAINT ALLOWANCE			(7) 30-DAY GS MAINT ALLOWANCE			(8) 1 YR ALW PERIOD EQUIP CNTY	(9) DEPOT MAINT ALW PER 100 EQUIP	(10) ILLUSTRATIONS	
						(a) 1-20	(b) 21-50	(c) 51-100	(a) 1-20	(b) 21-50	(c) 51-100			(a) FLG NO	(b) ITEM NO
		... CAPACITOR, FIXED, MICA C2, C4 MFR: K... (71349)		EA	1				*	*	*	*	*		
		... RESISTOR, FIXED, COMPOSITION R7 MFR: K... (81349)		EA	1				*	*	*	*	*		
		... RESISTOR, FIXED, COMPOSITION R8 MFR: K... (81349)		EA	1				*	*	*	*	*		
		... RESISTOR, FIXED, COMPOSITION R9 MFR: K... (81349)		EA	1				*	*	*	*	*		
		... RESISTOR, FIXED, COMPOSITION R10 MFR: K... (81349)		EA	1				*	*	*	*	*		
		... TRANSFORMER DEVICE, DIODE MFR: K... (81349)		EA	1				*	*	*	*	*		
		... TRAIL LIGHT MFR: K... (81349)		EA	1				*	*	*	*	*		
	7445-717-6835	... CIRCUIT CARD ASSEMBLY 398-6548-1059, (46859)		A	2				*	*	*	*	*		
	5910-944-2079	... CAPACITOR, FIXED, ELECTROLYTIC C5 150D681X5020A2, (56289)		EA	1				*	*	*	*	*		
	5910-835-6855	... CAPACITOR, FIXED, PLASTIC C6 C7M332VBJ, (81349)		EA	1				*	*	*	*	*		
	5910-085-1163	... CAPACITOR, FIXED, PLASTIC C4 663UW22251W2, (89037)		EA	1				*	*	*	*	*		
	7440-724-1567	... CIRCUIT CARD ASSEMBLY 398-6548-1000, (46859)		EA	1				*	*	*	*	*		
	5915-481-8153	... CAPACITOR-RESISTOR E1 200C1017, (56289)		EA	1				*	*	*	*	*		
	5910-786-9202	... CAPACITOR, FIXED, ELECTROLYTIC C1, C8 CS13BF475K, (81349)		EA	2				*	*	*	*	*		
	5910-955-4790	... CAPACITOR, FIXED, MICA C3 DM1G680J0100WV4CR, (72136)		EA	1				*	*	*	*	*		
	5905-279-3505	... PRINTED WIRING BOARD 297-10051-2, (46859)		EA	1				*	*	*	*	*		
	5905-185-8510	... RESISTOR, FIXED, COMPOSITION R7 RC20CF392J, (81349)		EA	1				*	*	*	*	*		
	5905-279-3494	... RESISTOR, FIXED, COMPOSITION R6 RC20GF103J, (81349)		EA	1				*	*	*	*	*		
	5905-190-8883	... RESISTOR, FIXED, COMPOSITION R11 RC20GF823J, (81349)		EA	1				*	*	*	*	*		
		... RESISTOR, FIXED, COMPOSITION RC20GF100J, (81349)		EA	1				*	*	*	*	*		

SECTION II REPAIR PARTS LIST (Continued)

(P) SMR CODE	92) FEDERAL STOCK NUMBER	(B) DESCRIPTION  REFERENCE NUMBER & WFR. CODE	(4) UNIT OF MEAS	(5) QTY INC IN UNIT	(6) 30-DAY DS MAINT ALLOWANCE			(7) 30-DAY GS MAINT ALLOWANCE			(8) 1 YR ALW EQUIP PERIOD CONTGTY	(9) DEPOT MAINT ALW PERIOD EQUIP	(10) ILLUSTRATIONS	
					(a) 1-20	(b) 21-50	(c) 51-100	(a) 1-20	(b) 21-50	(c) 51-100			(a) FIG NO	(b) ITEM NO
P--E	5925-279-3511	....RESISTOR, FIXED, COMPOSITION- R4 RC20GF154J; (81349)	EA	1				*	*	*	*			
P--E	5905-279-1751	....RESISTOR, FIXED, COMPOSITION. R9 RC20GF302J; (81349)	EA	1				*	*	*	*			
P--E	5905-249-4330	....RESISTOR, FIXED, COMPOSITION R1 RC20GF912J; (81349)	EA	1				*	*	*	*			
P--E	5905-279-2522	....RESISTOR, FIXED, COMPOSITION. R3 RC20GF154J; (81349)	EA	1				*	*	*	*			
P--H	5905-257-0935	....RESISTOR, FIXED, COMPOSITION: R10 RC20GF432J; (81349)	EA	1				*	*	*	*			
P--H	5905-192-3978	....RESISTOR, FIXED, COMPOSITION R2 RC20GF303J; (81349)	EA	1				*	*	*	*			
P--H	5905-279-2673	....RESISTOR, FIXED, COMPOSITION R5 RC20GF622J; (81349)	EA	1				*	*	*	*			
P--H	5961-280-1404	....SEMICONDUCTOR DEVICE, DIODE CR1, CR7 THRU CR10 S942G, (03877)	EA	1				*	*	*	*			
P--H	5961-940-0538	....SEMICONDUCTOR DEVICE, DIODE CR1, CR7 THRU CR10 S942G, (03877)	EA	5				*	*	*	*			
P--H	5961-702-3435	....SEMICONDUCTOR DEVICE, DIODE CR2, CR3 USN1N3600, (81349)	EA	2				*	*	*	*			
P--H	5961-809-9049	....TRANSISTOR Q4 USN2N599, (81349)	EA	1				*	*	*	*			
P--H	5961-936-0588	....TRANSISTOR Q1, Q2, Q3, Q5 GM868, (01295)	EA	4				*	*	*	*			
P--H-S	7440-724-1547	...CIRCUIT CARD ASSEMBLY 398-6590-1, (46859)	EA	1				*	*	*	*			
P--H	5915-938-4312	...CAPACITOR-RESISTOR E1-1 THRU E1-4 200C1007, (56289)	EA	4				*	*	*	*			
P--H	5910-786-9202	...CAPACITOR, FIXED, ELECTROLYTIC C2 CS13BF475K, (81349)	EA	1				*	*	*	*			
P--H	5910-726-0931	...CAPACITOR, FIXED, ELECTROLYTIC C1-1 THRU C1-4 150D224X0035A2, (56289)	EA	4				*	*	*	*			
X1-H		....PRINTED WIRING BOARD 297-10068-1, (46859)	EA	1										
P--H	5905-185-8510	....RESISTOR, FIXED, COMPOSITION R2-1 THRU R2-4, R4-1 THRU R4-4 RC20GF103J, (81349)	EA	8				*	*	*	*			
P--H	5905-257-0935	....RESISTOR, FIXED, COMPOSITION R3-1 THRU R3-4 RC20GF422J, (81349)	EA	4				*	*	*	*			
P--H	5961-940-0538	....SEMICONDUCTOR DEVICE, DIODE CR1-1 THRU CR1-4 S942G, (03877)	EA	4				*	*	*	*			

SECTION II REPAIR PARTS LIST (Continued)

(1) MFR CODE	(2) FEDERAL STOCK NUMBER	(3) DESCRIPTION  USABLE ON CODE	(4) UNIT OF MEAS	(5) QTY INC EN UNIT	(6) 30-DAY QS MAINT ALLOWANCE			(7) 30-DAY QS MAINT ALLOWANCE			(8) 1 YR ALW PERIOD EQUIP ENTGLY	(9) DEPOT MAINT ALW PERIOD EQUIP	(10) ILLUSTRATIONS	
					(a) 1-20	(b) 21-40	(c) 51-100	(a) 1-20	(b) 21-50	(c) 51-100			(a) FIG NO	(b) ITEM NO
P--H	5961-752-6229	...TRANSISTOR Q2-1, thru Q2-4 1A81404, (81349)	EA	4				*	*	*	*	*		
P--H	5961-036-0588	...TRANSISTOR Q1-1, thru Q1-4 5M868, (01295)	EA	4				*	*	*	*	*		
P--H-S	7440-717-6840	...CIRCUIT CARD ASSEMBLY 398-6539-1, (46859)	EA	1				*	*	*	*	*		
P--H	5910-110-0894	...CAPACITOR, FIXED, ELECTROLYTIC C2-1, C2-2 150D56X5020A2, (56289)	EA	2				*	*	*	*	*		
P--H	5910-110-0889	...CAPACITOR, FIXED, ELECTROLYTIC C1-1, C1-2 150D12X5020A2, (56289)	EA	2				*	*	*	*	*		
P--H-S	7440-724-1570	...CIRCUIT CARD ASSEMBLY 398-6539-1, (46859)	EA	1				*	*	*	*	*		
P--H	5915-938-4312	...CAPACITOR-RESISTOR E1-1, E1-2 200C1007, (46859)	EA	2				*	*	*	*	*		
P--H	5910-786-9202	...CAPACITOR, FIXED, ELECTROLYTIC C7 CS13EF475K, (81349)	EA	1				*	*	*	*	*		
P--H	5910-065-8613	...CAPACITOR, FIXED, MICA C1-1, C1-2 DM10220J0100WV4CR, (72136)	EA	2				*	*	*	*	*		
P--H	5910-104-1501	...CAPACITOR, FIXED, MICA C5-1, C5-2 DM10212K0100WV4CR, (72136)	EA	2				*	*	*	*	*		
XI-H		...PRINTED WIRING BOARD 297-10050-1, (46859)	EA	1										
P--H	5905-190-8887	...RESISTOR, FIXED, COMPOSITION R4-1, R5-1, R4-2, R5-2 RC20GF202J, (81349)	EA	4				*	*	*	*	*		
P--H	5905-195-6791	...RESISTOR, FIXED, COMPOSITION R6-1, R7-1, R6-2, R7-2 RC20GF681J, (81349)	EA	4				*	*	*	*	*		
P--H	5905-279-2669	...RESISTOR, FIXED, COMPOSITION R8-1, R8-2 RC20GF133J, (81349)	EA	2				*	*	*	*	*		
P--H	5905-185-8510	...RESISTOR, FIXED, COMPOSITION R3-1, R3-2 RC20GF103J, (81349)	EA	2				*	*	*	*	*		
P--H	5961-940-0538	...SEMICONDUCTOR DEVICE, DIODE CR1-1, CR2-1, CR3-1, CR1-2, CR2-2, CR3-2, CR1-3, CR2-3, CR3-3 5942G, (03877)	EA	9				*	*	*	*	*		
P--H	5961-064-0796	...TRANSISTOR Q1-1, Q1-2 5M868A, (01295)	EA	2				*	*	*	*	*		
P--H	5961-936-0588	...TRANSISTOR Q2-1, Q3-1, Q2-2, Q3-2 5M868, (01295)	EA	4				*	*	*	*	*		
P--H-S	7440-717-6841	...CIRCUIT CARD ASSEMBLY 398-6539-1, (46859)	EA	2				*	*	*	*	*		
P--H	5810-914-0796	...CAPACITOR, FIXED, MICA C2 DM10256K0100WV4CR, (72136)	EA	1				*	*	*	*	*		

SECTION II REPAIR PARTS LIST (Continued)

(1) QWR CODE	(2) FEDERAL STOCK NUMBER	SYMBOL DESCRIPTION	SYMBOL CODE	(4) UNIT OF MEAS	(5) QTY INC IN UNIT	(6) 30-DAY DS MAINT ALLOWANCE			(7) 30-DAY ES MAINT ALLOWANCE			(8) 1 YR ALW EQUIP PER 100 ONTGCM	(9) DEPOT MAINT ALW PER 100 EQUIP	(10) CLASSIFICATION		
						(a) 1-20	(b) 21-50	(c) 51-100	(a) 1-20	(b) 21-50	(c) 51-100			(4) FIG NO	(5) ITEM NO	
A--E		.....PRINTED WIRING BOARD 197-10050-1, (46859)		EA	1											
F--E	5905-277-137	....RESISTOR, FIXED, COMPOSITION- R3, R4 RC20GF22J, (81349)		EA	2				*	*	*	*	*			
F--E	5945-190-1387	....RESISTOR, FIXED, COMPOSITION- R2 RC20GF22J, (81349)		EA	1				*	*	*	*	*			
F--E	5905-171-1998	....RESISTOR, FIXED, COMPOSITION R5 RC20GF22J, (81349)		EA	1				*	*	*	*	*			
F--E	5905-257-2935	....RESISTOR, FIXED, COMPOSITION- R2 RC20GF22J, (81349)		EA	1				*	*	*	*	*			
F--F	5961-9-0-0538	....SEMICONDUCTOR DEVICE, DIODE CPI TERA CELL 5942G, (C4877)		EA	11				*	*	*	*	*			
F--H	5961-916-0588	....TRANSISTOR- Q1 2M26B, (01295)		EA	1				*	*	*	*	*			
P--H-S	7440-717-6843	....CIRCUIT CARD ASSEMBLY: 398-6547-17513, (46859)		EA	1				*	*	*	*	*			
P--H	5910-811-3359	....CAPACITOR, FIXED, ELECTROLYTIC C2-1 15D156X5020B2, (56289)		EA	1				*	*	*	*	*			
P--H	5910-781-6661	....CAPACITOR, FIXED, ELECTROLYTIC C3-1 150D475X5020B2, (56289)		EA	1				*	*	*	*	*			
P--H	5910-103-4097	....CAPACITOR, FIXED, MICA C3-2 CM15F910JN3, (81349)		EA	1				*	*	*	*	*			
F--H	5910-823-1204	....CAPACITOR, FIXED, MICA C2-2 CM15CR20JN3, (81349)		EA	1				*	*	*	*	*			
P--H-S	7940-724-1570	....CIRCUIT CARD ASSEMBLY 398-6547-10000, (46859)		EA	1				*	*	*	*	*			
P--H	5315-938-4312	....CAPACITOR-RESISTOR E1-1, E1-2 200C1007, (46859)		EA	2				*	*	*	*	*			
P--H	5910-786-9202	....CAPACITOR, FIXED, ELECTROLYTIC C7 CS13BF475K, (81349)		EA	1				*	*	*	*	*			
P--H	5910-065-8613	....CAPACITOR, FIXED, MICA C1-1, C1-2 DM10E823J0100WV4CR, (72136)		EA	2				*	*	*	*	*			
P--H	5910-104-1501	....CAPACITOR, FIXED, MICA C5-1, C5-2 DM10E121K0100WV4CR, (72136)		EA	2				*	*	*	*	*			
X1-H		.....PRINTED WIRING BOARD 257-10050-1, (46859)		EA	1											
P--H	5905-190-8887	....RESISTOR, FIXED, COMPOSITION R4-1, R5-1, R4-2, R5-2 RC20GF20J, (81349)		EA	4				*	*	*	*	*			
P--H	5905-195-6791	....RESISTOR, FIXED, COMPOSITION R6-1, R7-1, R6-2, R7-2 RC20GF681J, (81349)		EA	4				*	*	*	*	*			



SECTION II REPAIR PARTS LIST (Continued)

1) COMP CODE	2) FEDERAL SPECIFIC NUMBER	3) DESCRIPTION REFERENCE NUMBER & MFR. CODE	4) ASSEMBLY OR CODE	5) UNIT OF MEAS.	6) QTY. INC. IN UNIT	10-DAY'S MAINT ALLOWANCE			30-DAY'S MAINT ALLOWANCE			14) REPLACEMENT EQUIP. PER 100 CENTS	15) REPLACEMENT EQUIP. PER 100 CENTS	16) ILLUSTRATIONS		
						(a) 1-20	(b) 21-50	(c) 51-100	(a) 1-20	(b) 21-50	(c) 51-100			(a) FIG. NO.	(b) ITEM NO.	
...	961-06-0059	... RESISTOR, FIXED, COMPOSITION; R4-1, R5-1 RC20GF22J, (81349)		EA	2				*	*	*	*	*			
...	961-06-0110	... RESISTOR, FIXED, COMPOSITION; R4-1, R5-1 RC20GF22J, (81349)		EA	2				*	*	*	*	*			
...	961-06-0048	... SEMICONDUCTOR DEVICE, STAMP TR-1, TR-2, R-1, TR-2, TR-3, TR-4, R-1, R-2, R-3, R-4 961-06-0048		EA	2				*	*	*	*	*			
...	961-06-0108	... TRANSISTOR 961-06-0108		EA	2				*	*	*	*	*			
...	961-06-0108	... TRANSISTOR 961-06-0108		EA	4				*	*	*	*	*			
...	961-06-0108	... GROUP WIRE ASSEMBLY 961-06-0108		EA	2				*	*	*	*	*			
...	961-06-0108	... CAPACITOR, FILMED, ELECTROLYTIC 961-06-0108		EA	1				*	*	*	*	*			
...	961-06-0108	... CAPACITOR, FILMED, MICA 961-06-0108		EA	1				*	*	*	*	*			
...	961-06-0108	... CAPACITOR, FILMED, MICA 961-06-0108		EA	1				*	*	*	*	*			
...	961-06-0108	... CAPACITOR, FILMED, PLASTIC 961-06-0108		EA	1				*	*	*	*	*			
...	961-06-0108	... PRINTED CARD ASSEMBLY 961-06-0108		EA	1				*	*	*	*	*			
...	961-06-0108	... CAPACITOR, FIXED, RESISTOR 961-06-0108		EA	2				*	*	*	*	*			
...	961-06-0108	... CAPACITOR, FIXED, ELECTROLYTIC 961-06-0108		EA	1				*	*	*	*	*			
...	5910-065-8613	... CAPACITOR, FIXED, MICA C1-1, C1-2 DM10E82W0100W4CP, (72136)		EA	2				*	*	*	*	*			
...	5910-101-1501	... CAPACITOR, FIXED, MICA C5-1, C5-2 DM10E1P140100W4CR, (72146)		EA	2				*	*	*	*	*			
...		... PRINTED WIRING BOARD 961-10050-1, (46859)		EA	1				*	*	*	*	*			
...	5905-190-8887	... RESISTOR, FIXED, COMPOSITION R4-1, R5-1, R4-2, R5-2 RC20GF22J, (81349)		EA	4				*	*	*	*	*			
...	5905-195-1791	... RESISTOR, FIXED, COMPOSITION R6-1, R7-1, R6-2, R7-2 RC20GF68J, (81349)		EA	4				*	*	*	*	*			
...	5905-279-2669	... RESISTOR, FIXED, COMPOSITION R8-1, R8-2 RC20GF13J, (81349)		EA	2				*	*	*	*	*			
...	5905-185-8510	... RESISTOR, FIXED, COMPOSITION R3-1, R3-2 RC20GF10J, (81349)		EA	2				*	*	*	*	*			

SECTION II REPAIR PARTS LIST (Continued)

(63) SMM CODE	(2) FEDERAL STOCK NUMBER	(4) DESCRIPTION	(41) UNIT QTY	(42) UNIT QTY	(6) 30-DAY DS MAINT ALLOWANCE			(7) 30-DAY DS MAINT ALLOWANCE			(8) 1 YR ALN EQUIP REPAIRS EQUIP	(9) REPAIR EQUIP EQUIP	(44) ILLUSTRATIONS	
					(a) 1-20	(b) 21-50	(c) 51-100	(a) 1-20	(b) 21-50	(c) 51-100			(a) FIG NO	(b) ITEM NO
					REFERENCE NUMBER & WORK CENTER	USABLE CON CODE	UNIT	UNIT	UNIT	UNIT			UNIT	UNIT
B-H	5961-940-8538	...FRONT LOWER CONTROL ARMS, EXTERIOR; TR1-2, TR2-2, TR3-2, TR4-2, TR5-2, TR6-2, TR7-2, TR8-2, TR9-2, TR10-2, (12295)	EA	9				*	*	*	*	*		
B-H	5961-864-0785	...TRANSISTOR; 41-1, 41-2; QAN61, (12295)	EA	2				*	*	*	*	*		
B-H	5981-956-0588	...TRANSISTOR; 42-1, 42-2, 42-3, 42-4; QAN61, (12295)	EA	4				*	*	*	*	*		
B-H	7440-717-6861	...SERVICE CARD COMPONENT 398-7374, (46859)	EA	3				*	*	*	*	*		
X2-H		...SERVICE CARD ASSEMBLY 297-0262, (46859)	EA	1										
B-H	5905-825-4857	...RESISTOR, VARIABLE; 10 OHM 1/2 2741-578, (46859)	EA	2				*	*	*	*	*		
B-H	5905-190-8887	...FUSE, FUSED, COMPLETION; 10 3/4 AMP 250V R2741-578, (46859)	EA	5				*	*	*	*	*		
X2-H		...COMPONENT, HARDWARE; 398-7475-1, (46859)	EA	1										
X2-H		...BRACKET, ANGLE; 298-4047-1, (46859)	EA	1										
X2-H	5310-012-0622	...NUT, FLAT, HEXAGON; MS35649-82, (96906)	EA	2										
X2-H	5305-984-6193	...SCREW, MACHINE; MS35206-245, (96906)	EA	2										
X2-H	5310-982-6580	...WASHER, FLAT; MS27183-1, (96906)	EA	2										
X2-H	5310-596-7693	...WASHER, LOCK; MS35335-31, (96906)	EA	2										
X2-H		...BRACKET, ANGLE; 298-4085-1, (46859)	EA	1										
X2-H	5310-012-0622	...NUT, FLAT, HEXAGON; MS35649-82, (96906)	EA	2										
X2-H	5305-984-6193	...SCREW, MACHINE; MS35206-245, (96906)	EA	2										
X2-H	5310-596-7693	...WASHER, LOCK; MS35335-31, (96906)	EA	2										
X2-H	5340-923-8760	...BUMPER, RUBBER 6048, (87585)	EA	4										
X2-H	5310-012-0622	...NUT, FLAT, HEXAGON MS35649-82, (96906)	EA	2										
X2-H	5310-013-4530	...NUT, FLAT, HEXAGON MS35649-62, (96906)	EA	2										
X2-H		...PLATE, DESIGNATION 298-5584, (46859)	EA	1										
X2-H	5310-687-6293	...NUT, FLAT, HEXAGON MS35649-22, (96906)	EA	4										
X2-H	5305-954-3938	...SCREW, MACHINE MS35206-207, (96906)	EA	4										



SECTION II REPAIR PARTS LIST (Continued)

(1) QTY CODE	(2) FEDERAL STOCK NUMBER	(3) DESCRIPTION	(4) UNIT OF MEAS.	(5) QTY REQ'D	(6) 30-DAY DISALLOWANCE			(7) 90-DAY DISALLOWANCE			(8) 1 YEAR DISALLOWANCE	(9) 2 YEAR DISALLOWANCE	(10) TOTAL DISALLOWANCE	
					(a)	(b)	(c)	(a)	(b)	(c)	(a)	(b)	(a)	(b)
					7-20	7-20	7-20	7-20	7-20	7-20	7-20	7-20	NO	NO
E-H	5310-184-777	...TERMINAL, RECEPTACLE, ELECTRICAL: 297-4050-1, (46859)	EA	2				*	*	*	*			
X2-H		...FLAME, LIGHT MS27183-7, (96906)	EA	2										
A-H		...CONNECTOR, FLAME 398-66-2-2, (46859)	EA	1										
E-H		...PLATE, CONTACT MOUNTING 398-8005-3, (46859)	EA	1				*	*	*	*			
E-H	5895-792-8195	...CONTACT SET 398-8005-2, (46859)	EA	180				*	*	*	*			
E-H	5895-782-8182	...CONTACT SET 398-8005-3, (46859)	EA	80				*	*	*	*			
E-H	5895-134-9712	...CONTACT SET 398-8005-4, (46859)	EA	80				*	*	*	*			
E-H	5895-184-3723	...CONTACT SET 398-8005-6, (46859)	EA	80				*	*	*	*			
E-H	5935-269-2972	...CONNECTOR, RECEPTACLE, ELECTRICAL: 4680-297205, (96906)	EA	2				*	*	*	*			
X2-H	5940-916-2657	...TERMINAL, LOG: 2579, (65801)	EA	14										
X2-H		...RING, BUTT: 398-66-2-2, (46859)	EA	1										
X2-H	5310-012-0022	...BUT, FLAIN, SLAGGE: MS3549-22, (96906)	EA	6										
X2-H	5305-984-6193	...SCREW, MACHINE: MS35206-24, (96906)	EA	2										
X2-H	5305-984-4988	...SCREW, MACHINE: -35206-247, (96906)	EA	2										
X2-H	5310-809-8944	...WASHER, FLAT: MS27183-7, (96906)	EA	6										
X2-H	5310-596-7693	...WASHER, LOCK MS35335-31, (96906)	EA	6										
X2-H		...HOLDER, CIRCUIT CARD 297-4080-1, (46859)	EA	8										
X2-H	5305-889-3001	...SCREW, MACHINE MS35206-231, (96906)	EA	2										
X2-H	5310-596-7674	...WASHER, LOCK MS35338-22, (96906)	EA	2										
X2-H		...HOLDER, CIRCUIT CARD 297-4080-2, (46859)	EA	8										
X2-H	5305-889-3001	...SCREW, MACHINE MS35206-231, (96906)	EA	2										
X2-H	5310-596-7674	...WASHER, LOCK MS35338-22, (96906)	EA	2										
X2-H		...PIN, STRAIGHT, HEADLESS 297-3744-1, (46859)	EA	2										

SECTION II REPAIR PARTS LIST (Continued)

NSN CODE	FEDERAL STOCK NUMBER	(3) DESCRIPTION REFERENCE NUMBER & MFIC CODE	(4) MEASUREMENT	(5) UNIT	(6) 30-DAY USE MAINT ALLOWANCE			(7) 30-DAY GS MAINT ALLOWANCE			(8) ALB EQUIPMENT	(9) DEPT MAINT	(10) ILLUSTRATIONS	
					(a) 1-20	(b) 21-50	(c) 51-100	(a) 1-20	(b) 21-50	(c) 51-100			(a) FIG NO.	(b) SHEET NO.
NSN#		DISK DRIVE M81066-06 (96906)	EA											
NSN#		PLATE, DISCONTINUED M81066-06 (96906)	EA											
NSN#		DRIVE, MACHINE M81066-06 (96906)	EA											
NSN#	940-919-080	PERSONAL, JIC M81066-06 (96906)	EA											
NSN#		PLATE, DISCONTINUED M81066-06 (96906)	EA											
NSN#	1100-1-0520	INT, PLATE, DISCONTINUED M81066-06 (96906)	EA											
NSN#	0-0-0-0-0-0-0-0	DRIVE, MACHINE M81066-06 (96906)	EA											
NSN#	0-0-0-0-0-0-0-0	WASHER, PLAT M81066-06 (96906)	EA											
NSN#	5310-596-7695	WASHER, LOCK M81066-06 (96906)	EA											
NSN#		SUPPORT, NAMEPLATE M81066-06 (96906)	EA											
NSN#	5305-978-9369	DRIVE, JAP, SOCKET HEAD M81066-06 (96906)	EA											
NSN#	5310-809-8544	WASHER, PLAT M81066-06 (96906)	EA											
NSN#	5310-596-7693	WASHER, JIC M81066-06 (96906)	EA											

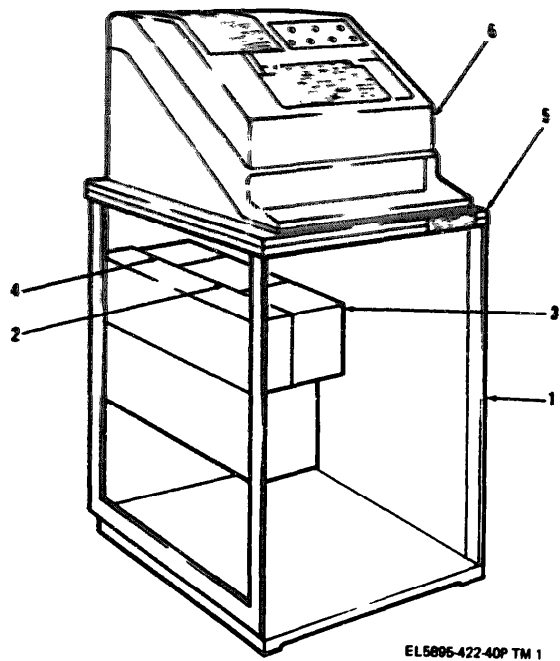

*Figure 1. Card reader unit.*

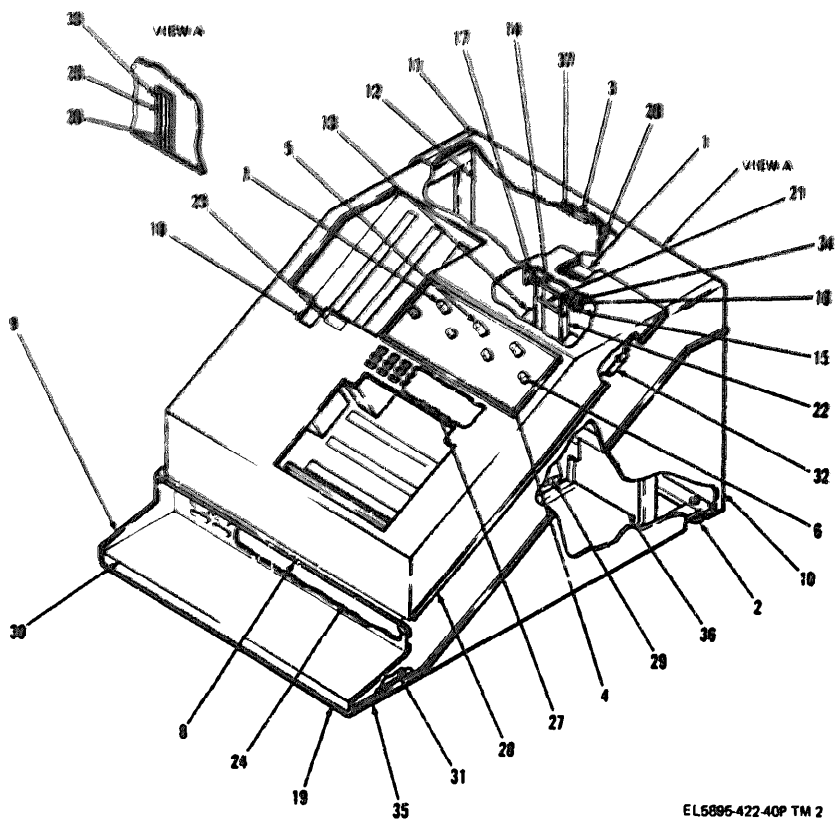

Figure 2. Card reader.

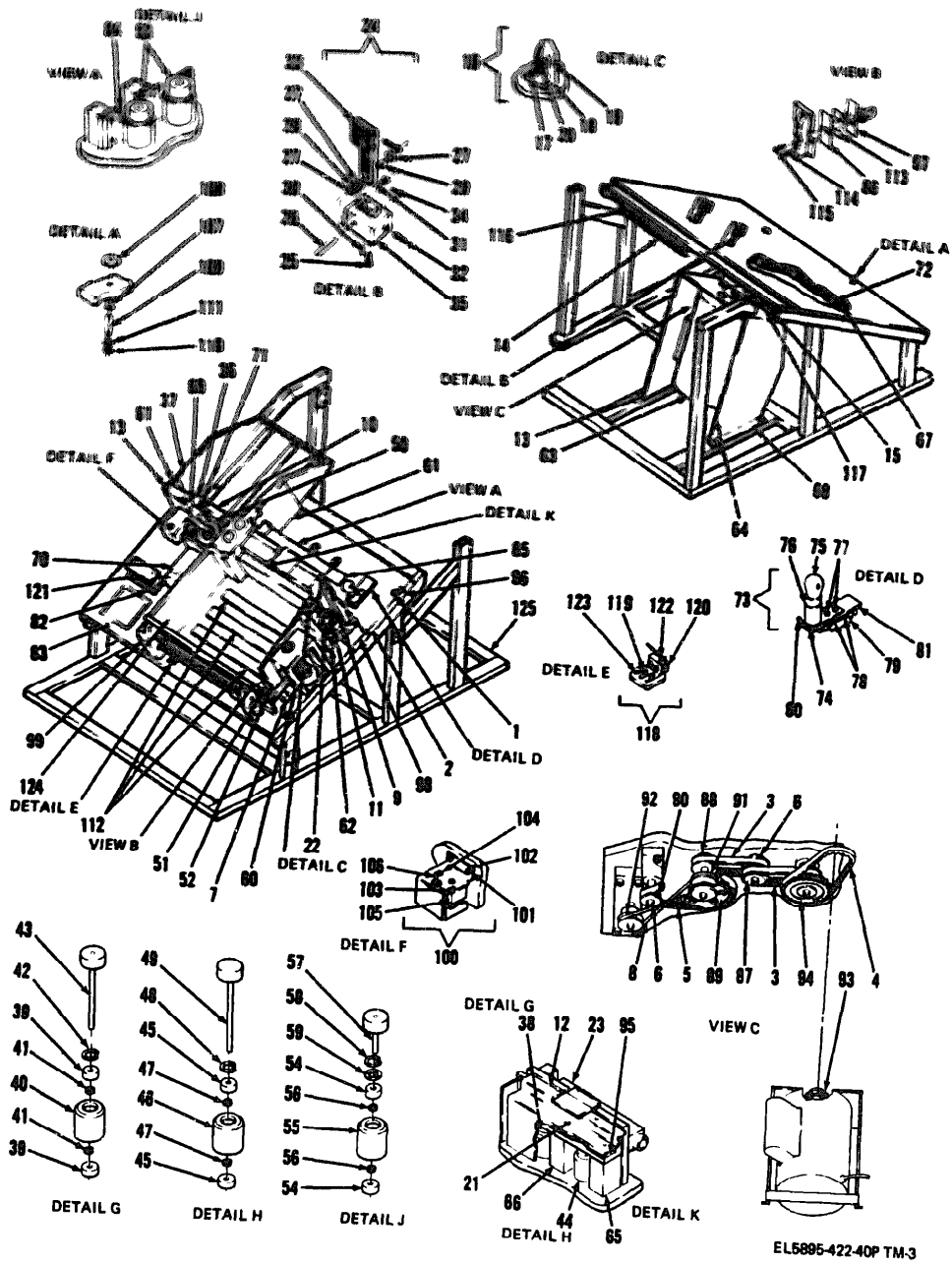

Figure 3. Transport assembly.



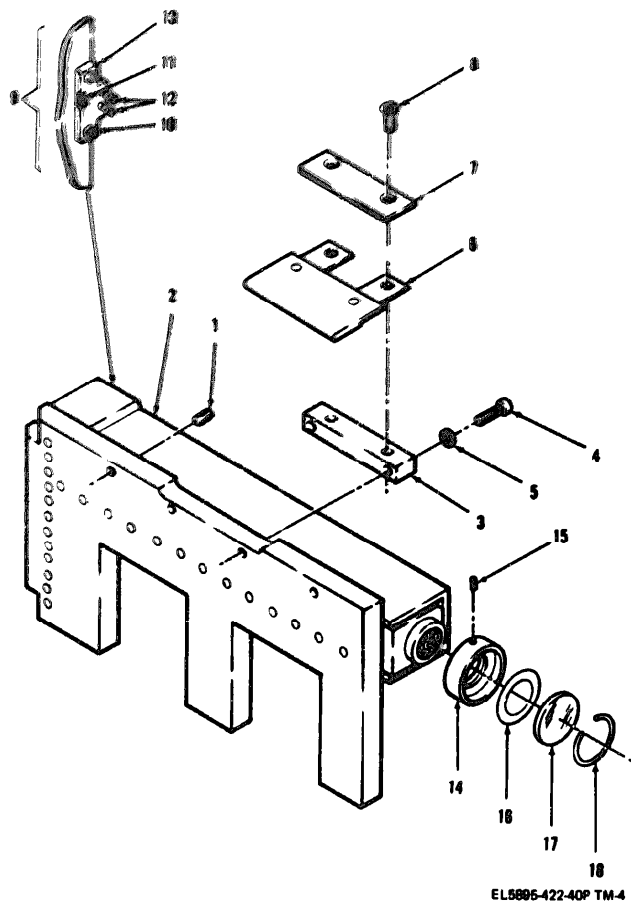
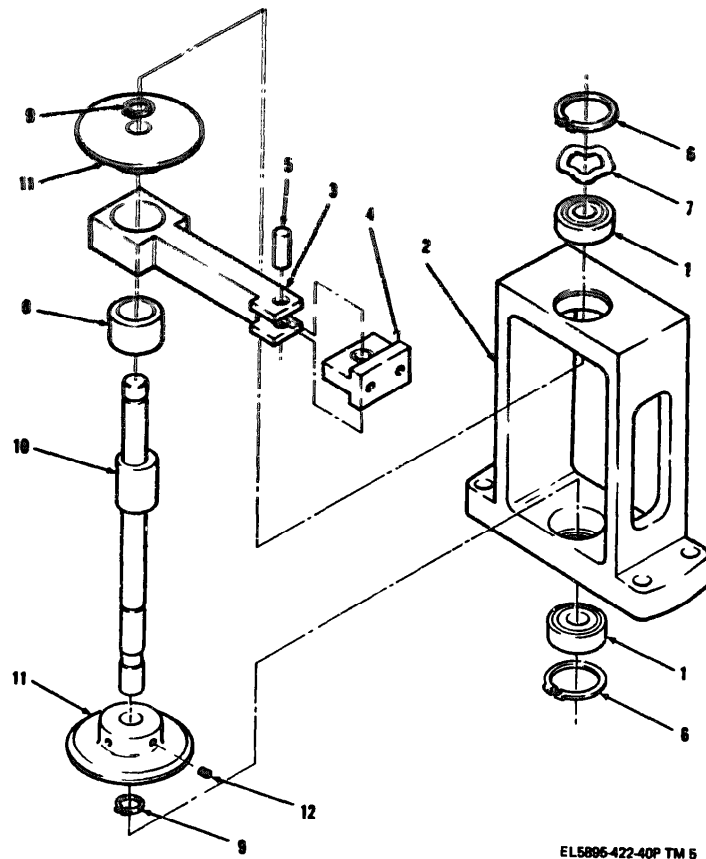

Figure 4. Light source assembly.



EL5895-422-40P TM 5

Figure 5. *Stacker housing assembly.*

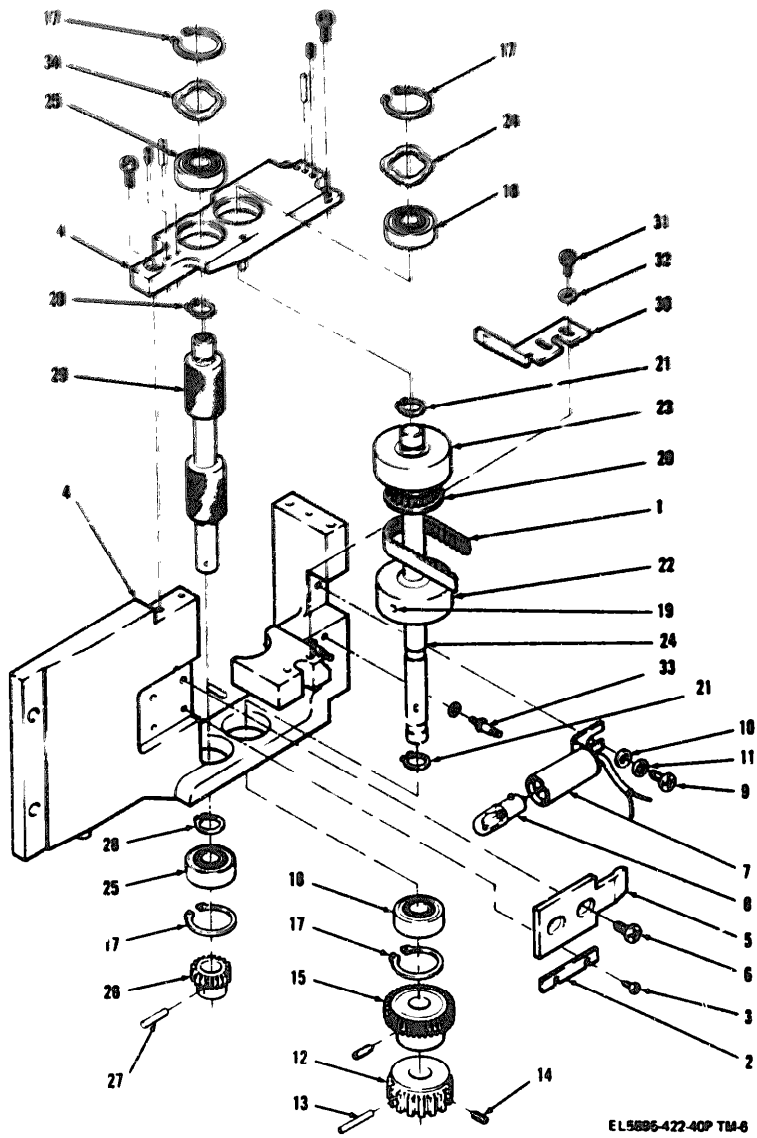
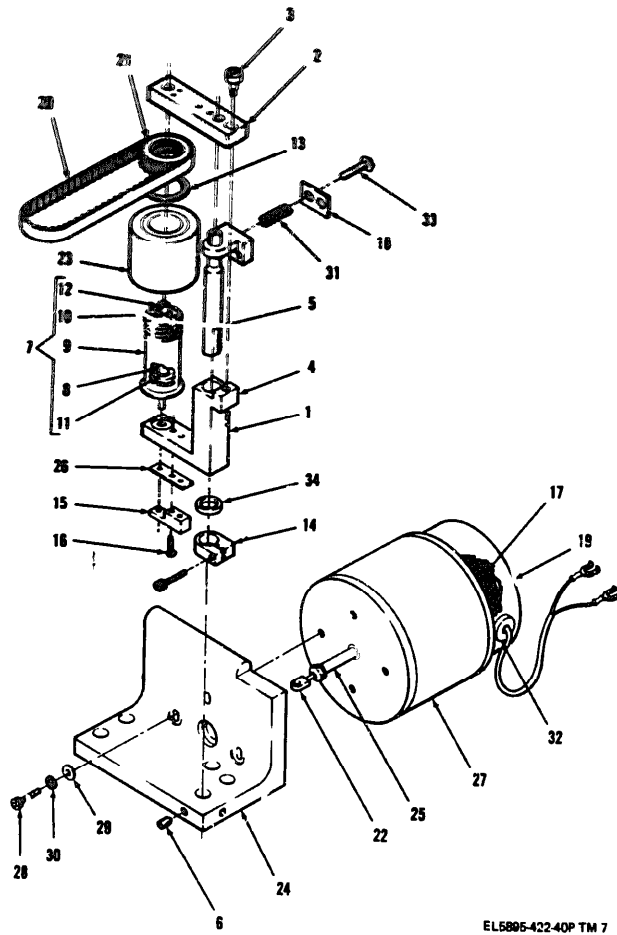

Figure 6. Throat housing assembly.



EL5895-422-40P TM 7

Figure 7. Picker assembly.

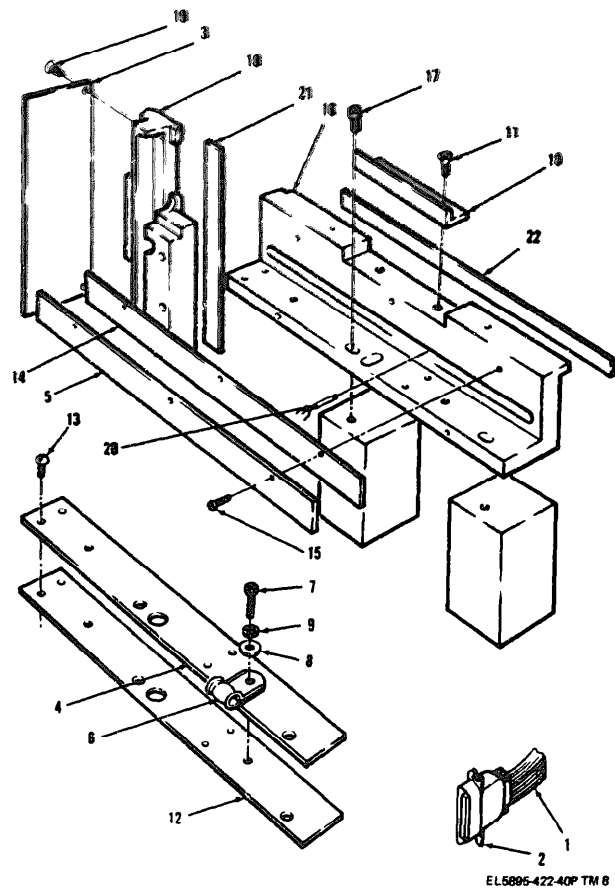
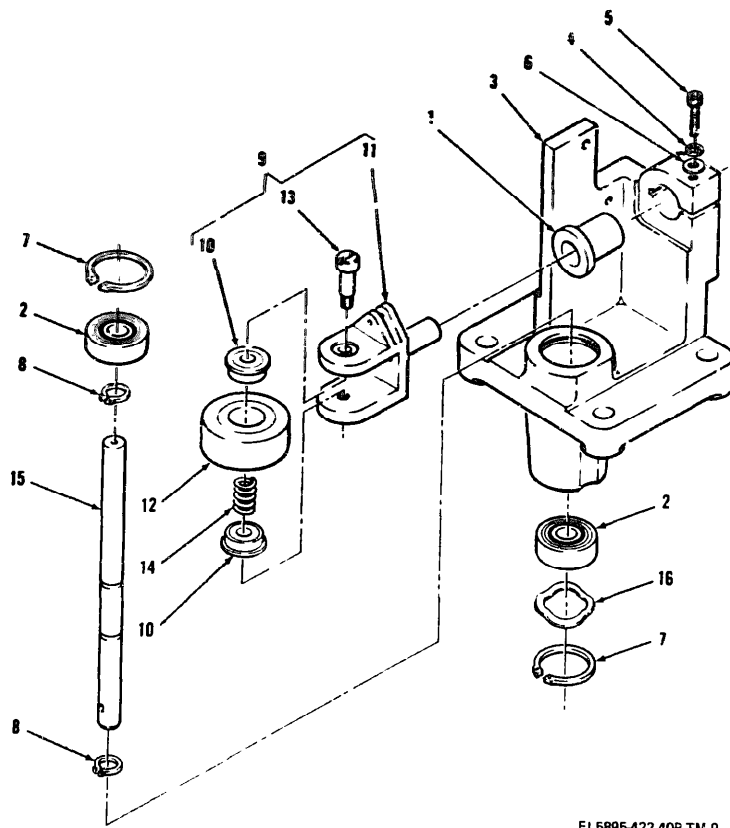
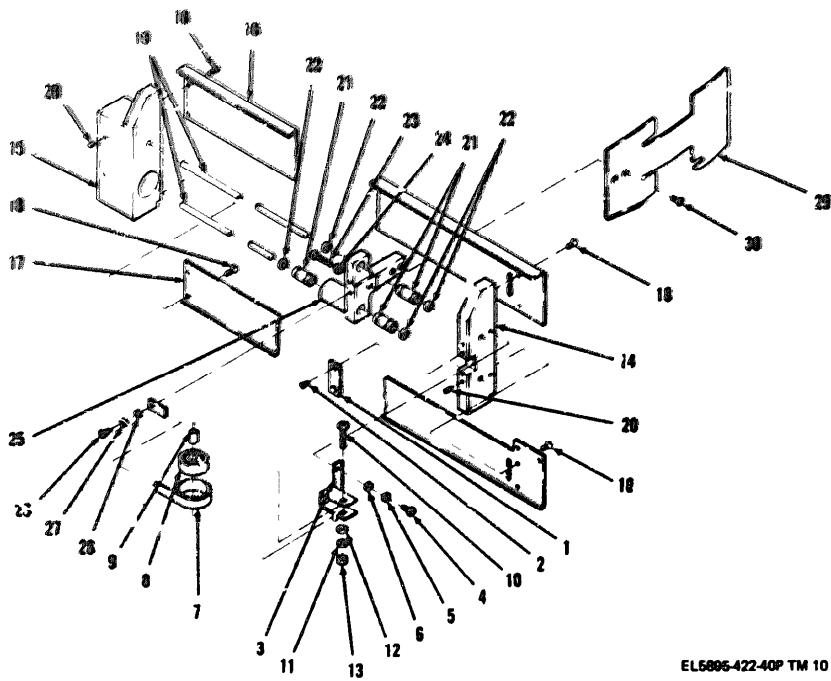

Figure 8. Read head assembly.



EL5895-422-40P TM 9

Figure 9. Corner roller assembly.



EL5095-422-40P TM 10

Figure 10. Output plate assembly.

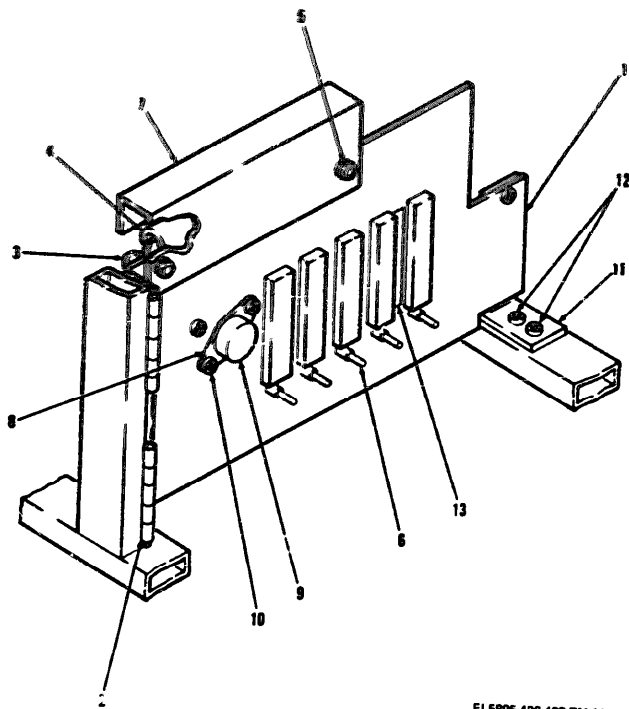

EL5896-422-40P TM-11

Figure 11. Logic chassis assembly.



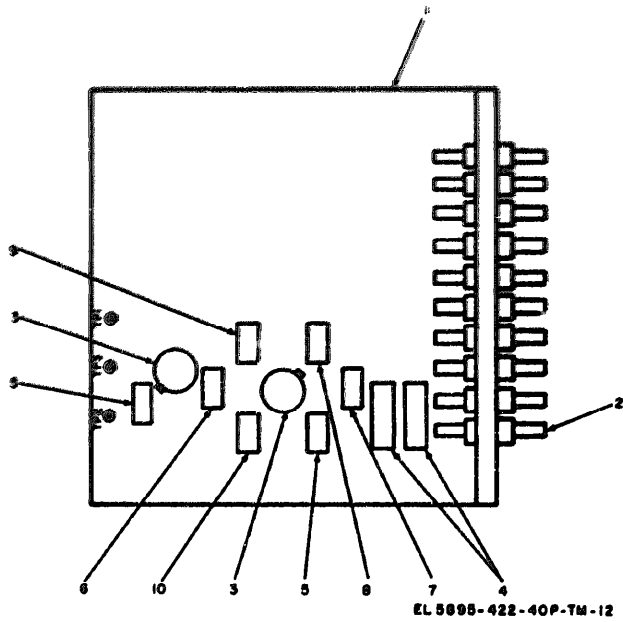
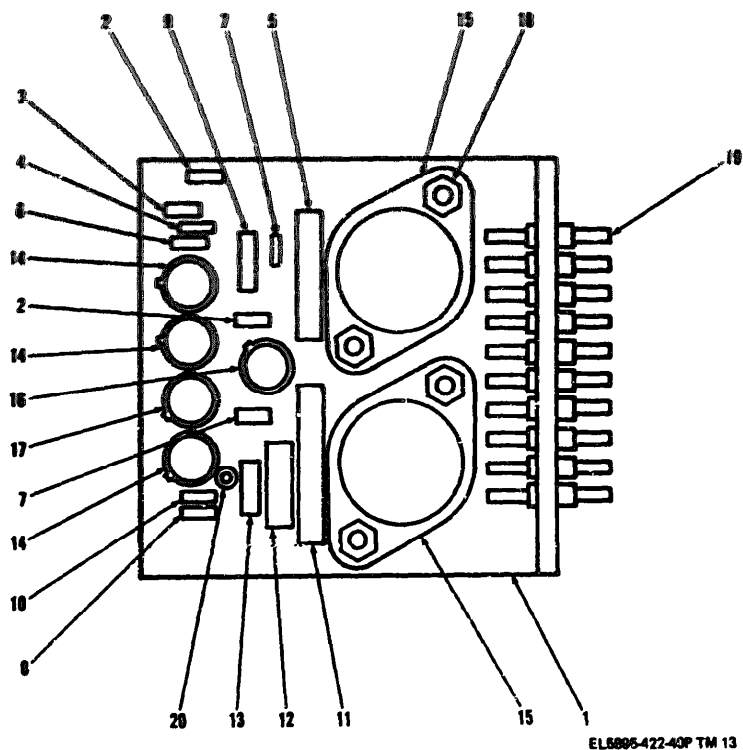

Figure 12. Circuit card assembly.



EL6805-422-40P TM 13

Figure 13. Solenoid driver assembly.

SECTION III SPECIAL TOOLS LIST

(1) LINE CODE	(2) FEDERAL STOCK NUMBER	(3) DESCRIPTION	(4) UNIT OF MEASURE	(5) QTY PER UNIT	(6) 90-DAY OS MAINT ALLOWANCE			(7) 90-DAY GS MAINT ALLOWANCE			(8) DEPOT MAINT EQUIP CHARGE	(9) DEPOT MAINT EQUIP	(10) ILLUSTRATION NO. REFERENCE DESIGNATION
					(a)	(b)	(c)	(a)	(b)	(c)			
					1-20	21-50	51-100	1-20	21-50	51-100			
5-11	5895-986-6892	SAW, CIRCULAR 10 1/2" (57401)	EA	1	*	*	*	*	*	*	*		
6-11		PLIERS, INTERNAL TAPER POINT 10 1/2" (57464)	EA	1	*	*	*	*	*	*	*	11	
7-11		PLIERS, INTERNAL TAPER POINT 10 1/2" (57464)	EA	1	*	*	*	*	*	*	*	11	
8-11	7446-968-1825	SPINDLE, DRUM 10 1/2" (57464)	EA	1	*	*	*	*	*	*	*	11	
9-11	7440-008-1822	SPINDLE, ROTL. DRUM 10 1/2" (57464)	EA	1	*	*	*	*	*	*	*	11	
10-11		SPINDLE, DRUM 10 1/2" (57464)	EA	1	*	*	*	*	*	*	*	11	
11-11		SPINDLE, DRUM 10 1/2" (57464)	EA	1	*	*	*	*	*	*	*	11	

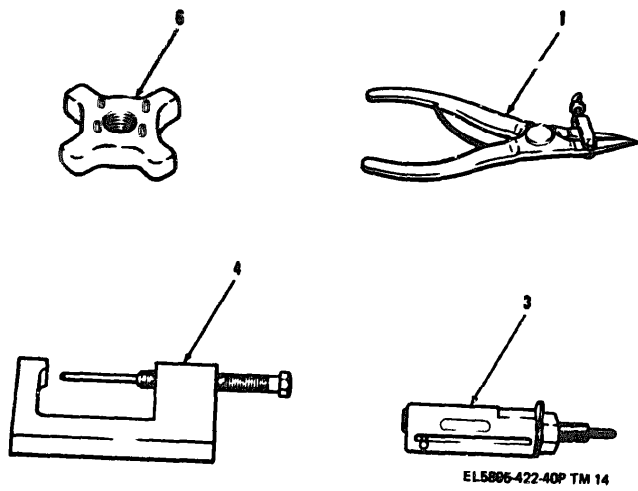

Figure 14. Special tools.

~~NOTE: ALL FEDERAL STOCK NUMBERS AND REFERENCE NUMBERS ARE LISTED IN THIS OR OTHER~~

SECTION IV FEDERAL STOCK NUMBER AND REFERENCE NUMBER INDEX

FEDERAL STOCK NUMBER	FIGURE NUMBER		FEDERAL STOCK NUMBER	FIGURE NUMBER		FEDERAL STOCK NUMBER	FIGURE NUMBER	
	FIGURE NUMBER	ITEM NUMBER		FIGURE NUMBER	ITEM NUMBER		FIGURE NUMBER	ITEM NUMBER
3020-179-6864	15	20	5915-498-8175	1	5	5965-688-3738	15	2
3020-984-4153	15	26	5915-498-8175	15	16	5905-727-8001	1	
3030-756-9687	15	23	5340-618-9801	7	22	5905-980-1388	1	
3030-756-9687	15	20	5340-044-1957	10	7	5930-110-0842	4	105
3030-878-6620	2	5	5340-107-0862	2	103	5980-788-6769	2	7
3030-969-9293	2	14	5340-499-0073	3	34	5940-405-3663	2	117
3030-984-3964	2	2	5340-643-6847	2	2	5940-877-0123	2	76
3030-984-3966	2	96	5340-677-0402	2	96	5940-877-0123	6	32
3040-179-6868	6	29	5340-677-0402	4	14	5961-826-0799	13	16
3110-562-8457	10	22	5365-514-1277	2	42	5961-853-1079	12	2
3110-988-8278	10	4	5365-514-1277	2	43	5964-853-4079	13	14
3110-988-8278	2	39	5365-514-1277	2	53	5961-892-3405	13	17
3110-988-8278	2	45	5365-514-1277	2	6	6105-476-6729	2	15
3110-988-8278	2	54	5365-514-1277	2	17	6210-857-7059	2	6
3110-988-8278	2	1	5365-841-7499	2	42	6240-179-2314	6	8
3110-988-8278	6	18	5365-841-7499	2	47	6740-618-6314	3	107
3110-988-8278	6	25	5365-841-7499	2	56	7440-483-6617	3	70
3110-988-8278	2	2	5365-841-7499	2	9	7440-890-7612	2	12
3120-662-0754	3	27	5365-841-7499	6	21	7440-890-7627	6	23
3120-725-6598	3	29	5365-841-7499	6	28	7440-926-7848	1	2
5305-579-0079	10	27	5365-841-7499	2	8	7440-926-7867	1	4
5305-579-0079	4	5	5905-056-4567	13	11	9390-812-1339	2	33
5305-579-0079	7	30	5905-101-2769	11	4	REF NO.		
5305-579-0079	8	9	5905-171-1999	13	13	AN380-26	8804	34
5305-954-3934	7	3	5950-456-5339	13	12	A15-5-2	60417	3
5305-978-9370	6	31	5905-577-9451	13	8	A4-12	96881	21
5305-978-9373	4	1	5905-681-6462	12	7	A6-12	00141	26
5305-978-9374	3	25	5905-681-9969	12	6	A9-3-1	00417	2
5305-978-9374	2	5	5905-682-4101	13	4	A9765PT	01930	3
5305-993-4313	2	13	5905-682-4106	13	7	B2-3	00141	96
5310-193-7577	10	5	5905-682-4107	13	6	B2-3	00141	14
5310-559-0070	10	11	5905-683-7723	12	10	B46-3	71041	29
5310-559-0070	6	11	5905-683-7723	13	10	CCEIC	92219	6
5310-559-0070	9	4	5905-686-3119	12	9	CCE2C3116	92219	3
5310-841-2684	3	110	5905-686-9998	12	8	CCE7C	92219	72
5315-252-5986	2	34	5905-687-0000	12	5	CM1893	71744	8
						D11-625	00141	5

SECTION IV FEDERAL STOCK NUMBER AND REFERENCE NUMBER INDEX (Continued)

FEDERAL STOCK NUMBER				FEDERAL STOCK NUMBER				FEDERAL STOCK NUMBER			
REF. NO.	FIG. CO.	FIG. NO.	ITEM NO.	REF. NO.	FIG. CO.	FIG. NO.	ITEM NO.	REF. NO.	FIG. CO.	FIG. NO.	ITEM NO.
D11-625	811349	6	116	RC07GF102J	811349	12	7	125-0750MBS	81150	6	39
RC07GF122J	81349	13	6	R6	70472	3	59	140-3830-1475-201	70472	2	6
RC07GF132J	81349	12	9	R6	70472	5	7	143-5	80326	7	14
RC07GF152J	81349	12	10	R6	70472	6	34	1480D	15849	4	12
RC07GF152J	81349	13	10	R6	70472	9	16	150D156T0020	56289	12	4
RC07GF181J	81349	13	6	S3FFFS50-160	21335	5	8	150XL037	61463	3	5
RC07GF182J	81349	13	2	S3FFFS50-160	21335	10	8	161A	70485	2	2
RC07GF183J	81349	12	5	S3FFFS50-160	21335	3	39	2-250E540-8	45681	3	6
RC07GF332J	81349	12	6	S3FFFS50-160	21335	3	45	2N1304	01295	13	16
RC07GF472J	81349	12	8	S3FFFS50-160	21335	3	54	2N1305	81349	12	3
RC07GF560J	81349	13	7	TB410	71041	3	27	2N1305	81349	13	14
RC07GF681J	81349	13	3	U250-0110	70472	3	28	2N1306	81349	13	17
RC07GF752J	81349	13	4	X538	70485	2	33	2N457A	01295	13	15
				0400A	44655	11	4	20040	23241	6	23
				1N2813	04713	11	9	2045-1	71279	3	78
				100XL037	61463	3	3	2045-1	71279	6	33
				1000-25CB	23241	7	10	2131	83330	3	103
				101	97464	14	2	2170	83330	7	32
				10117	23241	14	4	222004	23241	3	67
				10134	23241	14	3	222005-001	23241	2	36
				10147	23241	14	5	222006	23241	3	125
				102	97464	14	1	222007-001	23241	2	4
				10209	23241	14	6	222011	23241	12	1
				1076	08806	3	75	222013	23241	11	7
				112SL30W4	97564	7	5	222014-001	23241	3	73
				12-212	95263	3	76	22322	23241	7	25
				120XL037	61463	3	4	226003	23241	5	4
				1234-004	78189	7	13	226005	23241	5	3
				125-0750MBS	81150	3	6	226006	23241	5	10
				125-0750MS	81150	6	13	226007	23241	3	60
								226010-008	23241	1	6
								226011	23241	3	99
								226012	23241	10	29
								226019	23241	3	62
								226020	23241	3	52
								223021	23241	10	17
								226022	23241	10	16

SECTION IV FEDERAL STOCK NUMBER AND REFERENCE NUMBER INDEX (Continued)

FEDERAL STOCK NUMBER				FEDERAL STOCK NUMBER				FEDERAL STOCK NUMBER			
REF. NO.	FIGURE NUMBER	ITEM NUMBER	REF. NO.	FIGURE NUMBER	ITEM NUMBER	REF. NO.	FIGURE NUMBER	ITEM NUMBER	REF. NO.	FIGURE NUMBER	ITEM NUMBER
226027	23241	10	28410	23241	6	40078	23241	5			
226156-005	23241	3	28440	23241	6	40114	23241	5			
226157-006	23241	4	28715	23241	3	40133	23241	5			
226163-001	23241	11	28723	23241	7	40136	23241	6			
226164-001	23241	11	28828	23241	7	40140	23241	5			
226165-001	23241	11	28872	23241	3	40141	23241	5			
226166-001	23241	5	28902	23241	7	40174	23241	6			
22741	23241	3	28903	23241	7	40176	23241	2			
24202	23241	3	29125	23241	7	40201	23241	2			
2420205	23241	13	29132	23241	3	40204	23241	2			
2510106	23241	13	29145	23241	3	40212	23241	9			
25410	23241	3	29192	23241	3	40213	23241	9			
25410	23241	3	29209	23241	7	40214	23241	9			
25420	23241	3	29276	23241	7	40216	23241	9			
25540	23241	3	29296	23241	3	40223	23241	3			
25750	23241	3	29297	23241	3	40235	23241	3			
26260	23241	6	295602	23241	3	40237	23241	3			
26323	23241	6	296694	23241	7	40238	23241	3			
26330	23241	6	3AC1	38315	2	40263	23241	3			
26350	23241	7	300X62CB	97464	7	40280	23241	3			
26500	23241	3	3100-37CB	97464	3	40281	23241	3			
26460	23241	7	3100-37CB	97464	3	40290	23241	2			
26480	23241	7	3100-37CB	97464	3	40292	23241	3			
26770	23241	3	3100-37CB	97464	5	40294	23241	2			
26850	23241	2	3100-37CB	97464	6	40296	23241	3			
2716-599-1	91886	12	3100-37CB	97464	6	40348	23241	2			
2716-599-1	91886	13	3100-37CB	97464	9	40353	23241	9			
27360	23241	7	310072	23241	12	40370	23241	9			
27560	23241	3	32490	23241	13	40393	23241	3			
27640	23241	7	33742	23241	8	40397	23241	3			
27652	23241	7	354-11-02-001	71785	3	40398	23241	3			
27730	23241	7	354-11-15-001	71785	3	40399	23241	3			
27740	23241	7	364-12-02-010	71785	3	40400	23241	3			
28680	23241	7	398-7426-1	46859	1	40408	23241	8			
28390	23241	7	398-7471-1	46859	1	40412	23241	8			
28400	23241	7	4L4F	96881	3	40413	23241	8			
28410	23241	3	40045	23241	6	40416	23241	3			

SECTION IV FEDERAL STOCK NUMBER AND REFERENCE NUMBER INDEX (Continued)

FEDERAL STOCK NUMBER				FEDERAL STOCK NUMBER				FEDERAL STOCK NUMBER			
REF. NO.	REF. NO.	FIG. NO.	ITEM NO.	REF. NO.	REF. NO.	FIG. NO.	ITEM NO.	REF. NO.	REF. NO.	FIG. NO.	ITEM NO.
40420	23241	3	138	40532-032	23241	2	19	5008-87MD	79136	3	6
40421	23241	10	1	40583	23241	2	25	5008-87MD	79136	6	17
40422	23241	27	5	40584	23241	2	26	5008-87MD	79136	9	7
40424	23241	10	14	40585	23241	3	51	50088	23241	6	22
40425	23241	10	15	40589	23241	3	112	515-0101-604	72619	2	7
40426	23241	9	109	40590	23241	5	66	57-30500	02660	6	2
40431	23241	3	116	40594	23241	3	91	60425	23241	4	3
40436	23241	3	124	40598	23241	2	15	60428	23241	4	7
40438	23241	3	65	40601	23241	2	16	60431	23241	4	6
40474	23241	6	1	40602	23241	2	17	60531	23241	10	19
40475	23241	6	30	40603	23241	2	22	61314-1	04618	3	22
40476	23241	3	50	40604	23241	2	21	70070	23241	6	21
40498	23241	2	30	40633	23241	2	29	7063420	17465	3	106
40499	23241	2	24	40659	23241	3	64	70961	23241	3	32
40501	23241	2	8	40687	23241	2	14	713	70485	3	34
40502-002	23241	3	95	40722-001	23241	4	2	71467	23241	4	8
40515	23241	2	16	40725	23241	4	9	71487	23241	13	18
40519-002	23241	8		40726	23241	4	13	800072-202	23241	8	19
40524	23241	3	19	40729	23241	4	17	800072-306	23241	8	11
40525	23241	3	44	40731	23241	4	14	800072-404	23241	10	18
40526	23241	5	11	40732	23241	4	18	800072-404	23241	10	2
40532	23241	3	43	40733	23241	4	16	800072-406	23241	10	30
40533	23241	3	38	40735	23241	3	81	800073-106	23241	8	15
40534	23241	3	61	40736	23241	3	85	800073-204	23241	6	3
40535	23241	6	24	40742-001	23241	3	23	800073-205	23241	11	10
40536	23241	8	18	40800	23241	2	13	800073-205	23241	3	77
40537	23241	8	16	40859	23241	2	31	800073-206	23241	10	4
40538	23241	3	18	40867	23241	3	13	800073-208	23241	3	119
40539	23241	8	21	4125	44655	13	9	800073-304	23241	10	26
40540	23241	8	22	4316	00141	7	3	800073-305	23241	4	10
40546	23241	2	9	4333	00141	9	13	800073-306	23241	3	17
40550	23241	3	123	4392	44655	13	12	800073-308	23241	11	5
40551	23241	3	118	458E4005	56289	3	79	800073-308	23241	8	7
40552	23241	3	2	4582	44655	13	5	800073-310	23241		4
40553	23241	3	24	5008-87MD	79136	3	42	800073-406	23241	1	12
40567	23241	2	27	5008-87MD	79136	3	48	800073-406	23241	3	101
40578	23241	2	28	5008-87MD	79136	3	58	800073-406	23241	6	6



SECTION IV FEDERAL STOCK NUMBER AND REFERENCE NUMBER INDEX (Continued)

FEDERAL STOCK NUMBER	FIGURE NUMBER	ITEM NUMBER	FEDERAL STOCK NUMBER	FIGURE NUMBER	ITEM NUMBER	FEDERAL STOCK NUMBER	FIGURE NUMBER	ITEM NUMBER
REF. NO.	REF. CO.	FIG. NO.	REF. NO.	REF. CO.	FIG. NO.	REF. NO.	REF. CO.	FIG. NO.
800073-404	23241	6	9	92280	23241	13	1	
800073-408	23241	6	74	92288	23241	8	3	
400073-414	23241	10	10	92339	23241	8	4	
800074-004	23241	10	13	9320A171	06940	10	9	
800074-004	23241	10	24	<u>ADDED FEDERAL STOCK NUMBER ASSIGNMENTS</u>				
800075-002	23241	10	6	FEDERAL STOCK NUMBER	FIGURE NUMBER	ITEM NUMBER		
800075-003	23241	10	28					
800075-003	23241	7	29	31 0-124-2043	3	108		
800075-003	23241	8	8	5315-009-3480	3	109		
800075-004	23241	10	12	7440-007-5137	10	29		
800075-004	23241	6	10					
800075-004	23241	9	22	7440-007-5180	5	10		
800075-004	23241	9	6	7440-007-5181	3	113		
800075-005	23241	7	111		3	86		
803001-306	23241	10	20	7440-007-5188	3	21		
803001-310	23241	7	28	7440-008-1809	7	23		
803001-610	23241	3	1	7440-008-1829	8	21		
803002-512	23241	3	115	7440-008-1822	14	4		
803005-208	23241	7	16	7440-008-1825	14	3		
803006-506	23241	3	114	7440-008-1826	4	9		
803006-510	23241	8	17	7440-008-1829	4	6		
503007-306	23241	3	30	7440-009-0098	3	36		
803007-404	23241	5	12	7440-009-0099	6	30		
803007-406	23241	6	14	7440-009-0100	3	51		
803013-206	23241	8	13	<b>7440-009-0101</b>	3	61		
803013-416	23241	10	23	<b>7440-009-0102</b>	3	52		
803013-512	23241	7	33	7440-009-0103	5	4		
803018-308	23241	3	31	7440-009-2268	3	38		
803022-324	23241	3	104	7440-009-2269	3	44		
803025-202	23241	4	15	7440-009-8705	3	97		
803025-504	23241	7	6					
90XL025	90179	6	1					
90XL025	90179	7	20					
91016	23241	3	80					
91025	23241	11	6					
91063	23241	3	63					
92160	23241	11	13					

**By Order of the Secretaries of the Army, the Navy, and the Air Force:**

**CREIGHTON W. ABRAMS**  
*General, United States Army*  
*Chief of Staff*

**Official:**

**VERNE L. BOWERS**  
*Major General, United States Army*  
*The Adjutant General*

**RAYMOND J. SCHNEIDER**  
*Rear Admiral, United States Navy*  
*Commander, Naval Electronic Systems Command*

**Official:**

**DWIGHT W. COVELL, Colonel, USAF**  
*Director of Administration*

**JOHN D. RYAN, General, USAF**  
*Chief of Staff*

**Distribution:**

**Active Army:**

CNGB (1)  
USASA (2)  
USASA (Pac) (1)  
USASAE (1)  
ACSC-E (2)  
ACSFOR (2)  
USAMB (10)  
USACDC (2)  
USACDCCEA (1)  
USACDCCEA Ft Huachuca (1)  
AMC (1)  
CONARC (2)  
LOGCOMD (2)  
OS Maj Comd (2)  
USARV (3)  
USARJ (2)  
USARYIS (3)  
USACOMZEUR (3)  
USAREUR (3)  
CINCPAC (3)  
USARPAC (2)  
TECCM (2)  
MICOM (2)  
USASTRATCOM (5)  
USASTRATCOM-PAC (5)  
USASTRATCOM-EUR (5)  
USASTRATCOM-SO (3)  
USASTRATCOM-A (3)  
USASTRATCOM-SIG GP-T (3)  
USASTRATCOM-CONUS (3)  
SATCOM (2)  
USACSA (4)  
USACDCEC (10)

USASESS (8)  
USAINTS (3)  
7th & 8th Armies (4)  
Sig Bde (USASTRATCOM) Korea (1)  
Sig Gp (USASTRATCOM) Japan (1)  
Sig Gp (USASTRATCOM) Taiwan (1)  
Army Depots (2) except  
ATAD (5)  
LBAD (5)  
LEAD (5)  
SAAD (15)  
TOAD (10)  
USA Dep (2) except  
Pirmasens (10)  
Sig Dep (2)  
Sig Sec USA Dep (2)  
Sig FLDMS (1)  
USAERDAA (1)  
USAERDAW (1)  
ICC (1)  
1st Sig Bde (2)  
Fort Carson (2)  
Ft Richardson (ECOM Ofc) (2)  
Units org under fol TOE:  
(1 copy each)  
11-75  
11-85  
11-95  
11-158  
11-302  
29-134  
29-136

**NG:** None.

**USAR:** None.

For explanation of abbreviations used, see AR 310-50.

TM 11-5895-422-4OP CARD READER UNIT RP-165/FYA-10(V)-1973

**END**

**12-03-82**

**DATE**



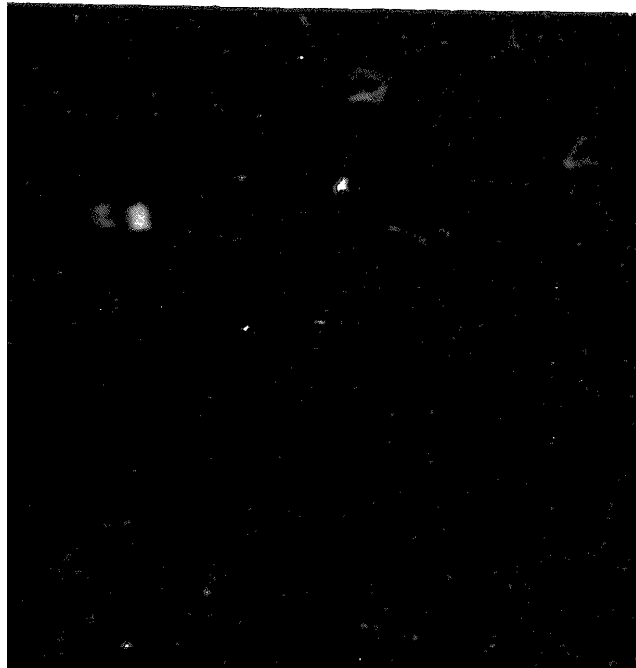

MICROFORM TEST TARGET

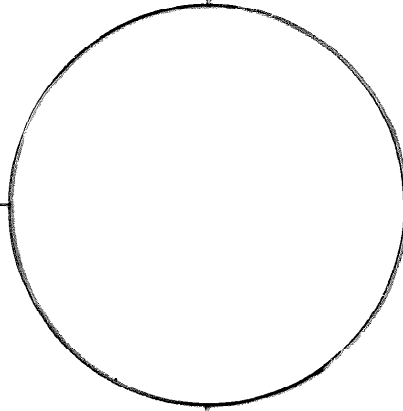
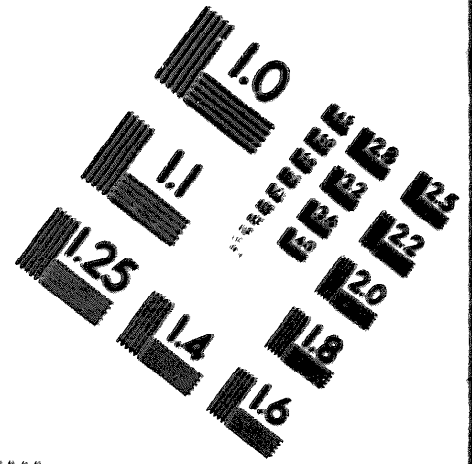
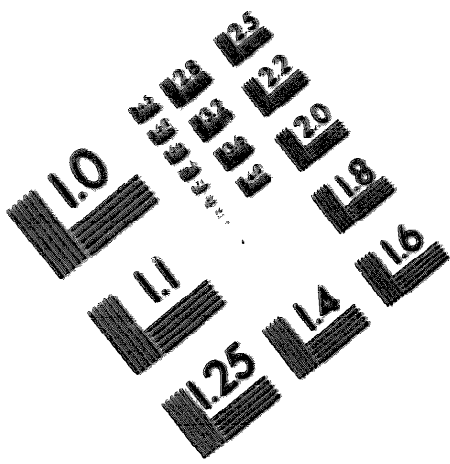

150 MM

1.0 mm (ø= 81 mm)

ABCDEFGHIJKLMN OPQRSTU VWXYZ 1234567890  
abcdefghijklmnopqrstuvwxyz %& / ' 1/2 1/4 3/4 — = + \* & @ \*

1.5 mm (ø= 1.09 mm)

ABCDEFGHIJKLMN OPQRSTU VWXYZ 1234567890  
abcdefghijklmnopqrstuvwxyz %& / ' 1/2 1/4 3/4 — = + \* & @ \*

2.0 mm (ø= 1.37 mm)

ABCDEFGHIJKLMN OPQRSTU VWXYZ  
abcdefghijklmnopqrstuvwxyz  
1234567890 \$ % & / ' 1/2 1/4 3/4 — = + \* & @ \*

2.5 mm (ø= 1.77 mm)

ABCDEFGHIJKLMN OPQRSTU VWXYZ  
abcdefghijklmnopqrstuvwxyz  
1234567890 \$ % & / ' 1/2 1/4 3/4 — = + \* & @ \*

1.0 mm (ø= 81 mm)

ABCDEFGHIJKLMN OPQRSTU VWXYZ 1234567890  
abcdefghijklmnopqrstuvwxyz %& / ' 1/2 1/4 3/4 — = + \* & @ \*

1.5 mm (ø= 1.09 mm)

ABCDEFGHIJKLMN OPQRSTU VWXYZ 1234567890  
abcdefghijklmnopqrstuvwxyz %& / ' 1/2 1/4 3/4 — = + \* & @ \*

2.0 mm (ø= 1.37 mm)

ABCDEFGHIJKLMN OPQRSTU VWXYZ  
abcdefghijklmnopqrstuvwxyz  
1234567890 \$ % & / ' 1/2 1/4 3/4 — = + \* & @ \*

2.5 mm (ø= 1.77 mm)

ABCDEFGHIJKLMN OPQRSTU VWXYZ  
abcdefghijklmnopqrstuvwxyz  
1234567890 \$ % & / ' 1/2 1/4 3/4 — = + \* & @ \*

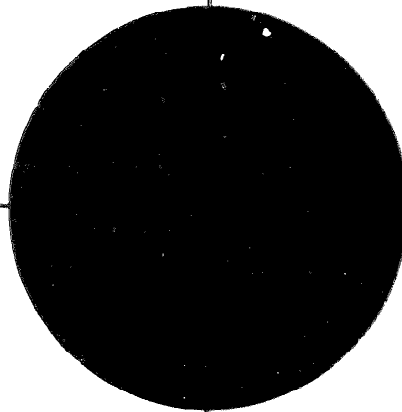
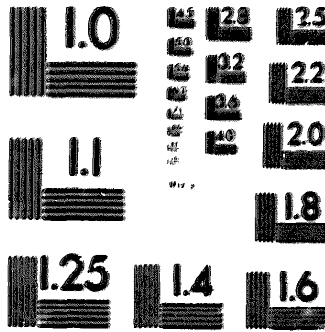

200 MM

250 MM

